WEATHER

Generally fair, colder in northeast portion tonight. Thursday cloudy, slowly rising temperatures.

THE SALEM NEWS

Complete News Coverage of Salem and Vicinity

LATE NEWS

VOLUME 49—NO. 12.

The Associated Press
International News Service
United Press

SALEM, OHIO, WEDNESDAY, JANUARY 15, 1936

EIGHT PAGES

THREE CENTS

17 ARE KILLED WHEN BIG AIRLINER CRASHES

FIVE GRANGES OUTLINE PLANS FOR INSTITUTE

Day, Night Sessions Are Scheduled For Jan. 22 and 23

BUSINESS BUREAU WILL COOPERATE

Play to Be Presented Friday and Saturday, Jan. 24 and 25

Sessions of the seventh annual Salem Farmers institute, to be held in the Memorial building Wednesday and Thursday of next week, are expected to bring hundreds of farmers and their families to the city.

Participating will be the five granges in the Salem area which constitute the institute, namely, Perry, Salem, Willow Grove, Mt. Nebo and Goshen.

Programs, just completed by the committee headed by Price Cope, show that day and night sessions will be held Wednesday and Thursday. The Thursday night entertainment will be provided by the Salem Business bureau.

Plan Three-act Play

On Friday and Saturday nights, Jan. 24 and 25, the five granges will present a three-act play, "Philip For Short," at the High school auditorium. This is being offered to defray expenses of the institute.

The state speakers for the institute sessions will be Mrs. Delle Moats of Sherwood, Ohio, and H. E. Stout of Wooster. An added attraction this year will be addresses Thursday morning and afternoon by N. N. Keener of the Byron W. King School of Oratory at Pittsburgh.

Each of the five granges will sponsor one program. The institute will open at 10 a. m. Wednesday, Jan. 22, at the Memorial building, when the address of welcome will be given by R. W. Hawley, president of the Business bureau. The response will be given by John Shelton, president of the institute.

The complete program follows:

10 A. M. Wednesday, Jan. 22

(Willow Grove grange in charge)

Song, "Star Spangled Banner," by the audience.

Invocation, Rev. Charles F. Bailey, First Friends church.

Address of Welcome, R. W. Hawley, president Salem Business bureau.

Response, John R. Shelton, president of institute.

Accordion solo, Juniata Conrad.

Address, "As Others See Us," Mrs. Delle Moats, Sherwood, Ohio.

Vocal solo, Mrs. Bennett Camron.

Address, "The Rural Urban Conflict," H. E. Stout, Wooster.

Play, "An Early Start," Alfred Patten, Mrs. Emerson Conrad,

(Continued on Page 5)

Palmer Announces For State Senator

Ray Palmer, Barnesville newspaper publisher and former legislative writer in the Ohio legislature, today announced his candidacy for the Republican nomination for state senator, at the primary election May 12.

Palmer was the Republican nominee in 1934, but was defeated by another Belmont county resident, Emerson Campbell of St. Clairsville, in the Democratic landslide.

This district is entitled to two state senators this year. W. H. Vansossan of Lisbon previously had announced his candidacy on the Republican ticket.

TEMPERATURES

SALEM WEATHER REPORT

Yesterday, noon	40
Yesterday, 6 p. m.	42
Midnight	39
Today, 6 p. m.	39
Today, noon	42
Maximum	46
Minimum	38

Year Ago Today

Maximum	30
Minimum	12

NATION-WIDE REPORT
(By Associated Press)

City	8 a. m. Today		Yest. Max.
tlanta	46	rain	60
oston	32	cloudy	36
uffalo	42	partly	44
hicago	28	cloudy	46
incinnati	42	cloudy	56
eveland	44	cloudy	50
olumbus	44	cloudy	50
enver	34	partly	50
etroit	32	cloudy	42
Paso	60	partly	64
nsas City	20	snow	52
s Angeles	48	cloudy	48
iami	72	partly	80
ew Orleans	58	clear	74
ew York	40	cloudy	44
ttsburgh	40	cloudy	50
rtland, Ore.	46	partly	52
ashington	34	rain	46

Yesterday's High

iami	80

Today's Low

e Pas	-34

Big City Mayors Ask Two Billions for Relief

An appeal to congress for an appropriation of $2,340,000,000 to continue federal work relief for 12 months after July 1 was made by big city mayors at a Washington conference attended by, left to right, standing, Mayors Joseph Carson, Portland, Ore.; Harold H Burton, Cleveland, Frederick W. Mansfield, Boston, and T. Semmes Walmsley, New Orleans. Seated, left to right, are Mayors Watkins Overton, Memphis, Tenn.; Neville Miller, Louisville, Ky.; Fiorello La Guardia, New York; Dr. Meyer Ellenstein, Newark, N. J., and Paul Betters, executive director of United States mayors.

COLLAPSE SEEN IN WAR MOVES

European Nations Cannot Survive Conflict, Says Speaker

With the European map dotted with seething spots of discontent, most of the nations are headed for war which is likely to come within a few years although no one now knows just when or how it will start, according to Rev. Z. Irshay, head of the Neighborhood house at Campbell, who addressed the Rotary club Tuesday at the Memorial building.

If this European conflict breaks out, Rev. Irshay added, the governments of all those nations will collapse for none of them has the stability and solidity to survive.

The speaker blamed the Versailles treaty for most of the ills of European nations today because, he said, it imposed conditions which have brought dissatisfactions and distress and in desperation Germany and Italy turned to dictators as their only salvation.

Rev. Irshay, who visited the European countries last summer, explained the various causes of the seething spots, called the Versailles treaty a pernicious document and declared the League of Nations was not a league of nations but an instrument whereby two nations, Britain and France, were attempting to dictate to the smaller members of the league.

The speaker was presented to the club by L. Frank Smith.

Two Men Bound Over In Liverpool Holdup

EAST LIVERPOOL, Jan. 15.—Dudley Adams, 22, and Burrell Rogers, 27, both of East End, were held for the Columbiana county grand jury action without bond by Municipal Judge Frank E. Grosshans at a preliminary hearing yesterday, when they pleaded not guilty to murder charges in the Christmas day slaying of Clarence Dickey, 25, and wounding of his brother, Frank Dickey, 33, in a dairy wagon holdup.

Frank Dickey, driver of the milk wagon, recently discharged from the City hospital, identified Adams as the man who shot his brother, a helper, with a revolver after demanding a "case of quarts" in Thompson ave. He failed to recognize Rogers, who, police said, was believed to have sat at the wheel of a sedan in which the suspects fled.

Alliance Physician Given Hospital Post

ALLIANCE, Jan. 15.—Reinstatement of Dr. F. P. Bennett as a member of the Alliance City hospital staff was announced by Safety Director Mark Montague today.

Dr. Bennett was released from the physicians' staff several weeks ago on charges of bringing patients with contagious diseases into the institution for treatment. In announcing his reinstatement, city officials said they felt "sufficient disciplinary action had been taken."

Blast Proves Fatal To Palestine Woman

EAST PALESTINE, Jan. 15.—Mrs. Rebecca Hogue, 43, wife of John Hogue, WPA worker, died yesterday from burns received a week ago when gasoline exploded while she was cleaning a rug.

The funeral service will be held at 2 p. m. Thursday in the home, in charge of Rev. D. P. Williams, pastor of the Presbyterian church, assisted by Rev. D. P. Mueller, pastor of the Methodist Episcopal church. Burial will be in Glenview cemetery.

Schools Observe Temperance Day; Program Planned

Salem and Columbiana schools will join the rest of the state in observing temperance day Friday, Supt. E. S. Kerr announced today.

The state department of education, of which E. L. Bowsher is director, has prepared a program for the use of the teachers in conducting the day's exercises, Mr. Kerr said.

The temperance program outline has been turned over to the public school teachers as a guide for Friday's observance. Laws of Ohio provide that one day shall be set apart each year for presentation of a temperance program to school children.

Shortly after schools opened here this season students were assembled in the High school to hear a temperance speaker.

BANK REPORTS REVEAL GAINS

Deposits Are Increased; Stockholders Re-elect Directors

Reflecting an improvement in business conditions in general, both the First National and the Farmers National banks revealed substantial gains during the year, in reports submitted at their annual meetings yesterday afternoon.

The First National bank reported a gain in deposits of $540,000. A proportionate percentage gain was shown by Farmers National bank figures.

Officials of both banks were greatly encouraged by the outlook for the ensuing year.

Directors were re-elected by stockholders of the Farmers' National bank. They are: R. W. Campbell, W. P. Carpenter, G. R. Deming, F. J. Emeny, B. L. Flick, C. C. Gibson and H. M. Silver.

The officers' meeting will be held the latter part of this week, it was announced.

Directors re-elected by the First National bank stockholders are: J. Ambler, L. H. Brush, L. H. Colley, W. H. Dunn, D. B. McCune, F. R. Pow and H. H. Sharp.

Officers were elected by the First National bank as follows: President, F. R. Pow; vice president, H. H. Sharp; cashier, L. H. Colley; assistant cashiers, A. P. Stark and O. A. Naragon. Naragon is the only new officer.

K. of P. Units Will Hold Meet Thursday

Salem and County Knights of Pythias will attend a meeting at Berlin Center Thursday evening. Knights, ladies and their families are invited. Tentative plans for the meeting were announced today by officers of Salem City lodge No. 142.

A bingo party is scheduled for 8:30 p. m. Friday at the local hall. A joint old-time and modern dance will be given at the hall tonight.

Another dance is scheduled for Saturday night, from 9 to 12.

Salem Odd Fellows Plan Installation

Goodwill encampment No. 111, I. O. O. F., meeting last night at the hall, made plans for the installation of new officers on Jan. 28. G. H. Mounts will be installing officer. A lunch and social time will follow the meeting.

HEY BILL!
ELKS THURS. 16TH AT 8 P. M.
INSPECTION, INITIATION, ENTERTAINMENT & LUNCH. COME, MEET, AND HEAR DISTRICT DEPUTY STONE.

NEW WPA PLAN GOES TO STATE

Aid for "White Collar" Jobless Sought In Local Project

A WPA project, approved by city council about a month ago to provide work for "white collar" jobless in the city and Perry township, has been submitted to administration officials at Columbus for approval, City Engineer F. S. Barckhoff said today.

The project calls for a real property inventory, a means of aiding the city in making various records and other valuable information.

Survey Planned

The inventory, the engineer said, would include a survey of city property such as underground water and sewer connections in relation to private residences. The survey would be city-wide, and would result in permanent records.

Cost of the local project has been set at $11,000 and would provide employment for approximately 52 enumerators.

Information obtained by the workers, after being filed, will be at the disposal of government as well as civic organizations as a reference library.

The City of Alliance has submitted a similar project to employ 53 workers at a cost of $15,728.

Engineer Barckhoff said that WPA projects in Salem have been designed to run consecutively so that relief clients in the city may have work throughout the winter and spring months.

Await Better Weather

The paving of East State st., between Ellsworth and Lincoln aves., is expected to get started when weather conditions improve, Barckhoff said today. The government has allotted $8,845 for the work.

WPA workers in the city at present are engaged in laying an eight-inch sanitary sewer pipe line on Franklin ave. The Buckeye ave., sewer job was completed last week.

The engineer said the $12,183 Hillsdale water line project, released by WPA headquarters recently to cost the city only $472, leaving the remainder in federal funds, probably will get underway within a week or two.

Sebring Board Sets Dates for Meetings

SEBRING, Jan. 15. — Regular meeting nights of various public boards here have been established for the year. Mayor F. M. Howell has announced the regular meeting of city council will be held Wednesday instead of on the third Thursday.

Meeting dates of other groups are: board of public affairs, second and fourth Fridays; board of township trustees, second Monday; Sebring board of education, first Monday, and Smith twp. board of education, third Tuesday. The latter date may be changed at the board's first meeting of the year, Jan. 21.

Inspection Planned By Masonic Council

The annual inspection of Omega council No. 44, R. & S. M., will be held at the Masonic temple at 7:30 p. m. Thursday, Jan. 23, when the Royal and Select Master degrees will be conferred.

Richard A. McLaughlin of Canton will be the inspecting officer.

Omega council is expecting two other guests of honor that night, Grand Master Harvey T. Gracely and Past Grand Master Theodore Wangen.

Lunch will be served at the conclusion of the lodge work.

BRUNO DEFENSE SEEKS REPRIEVE IN FINAL MOVE

Attorneys Plan to Apply Today to Governor H. G. Hoffman

RUMORS ARE HEARD OF DEATH DELAY

New Jersey Executive Continues His Own Investigation

(BULLETIN)

By DALE HARRISON.
(Copyright, 1936, by The Associated Press.)

TRENTON, N. J., Jan. 15.—Governor Harold G. Hoffman announced through his press aide today that he was still studying the Hauptmann case and was undecided on the matter of a reprieve.

William S. Conklin, speaking for the governor, said the governor was continuing his private investigation.

BY DALE HARRISON,
(Copyright 1935, The Associated Press)

TRENTON, N. J., Jan. 15—Bruno Hauptmann's lawyers sought an eleventh-hour reprieve today to save the man convicted as the Lindbergh baby killer from the electric chair.

The attorneys, losing in federal habeas corpus proceedings, planned to apply to Governor Harold G. Hoffman today.

There were definite indications, one of them said, that a reprieve would halt the electrocution, set for 8 p. m. Friday.

Reprieve Reports Gain

Reports concerning a reprieve gained wide circulation after a long night conference of defense counsel. Earlier the attorney general, David T. Wilentz, said he was "reliably informed" the governor would grant a reprieve.

The case drove to another of its high climaxes in federal circuit court here late yesterday.

Hauptmann asked a writ of habeas corpus; 68-year-old Judge Warren J. Davis refused it. Hauptmann asked for a stay of execution. This too, was denied.

Judge Davis, delivering his decision, said that to grant the petition:

"I would in effect be overruling the court of errors and appeals of this state and the supreme court of the United States.

The hopelessness of further recourse was voiced by two members

(Continued on Page 5)

ADOPT BUDGET FOR 3 MONTHS

Councilmen, At Special Session, Approve Measure As Emergency Legislation

City council approved a three-month appropriation ordinance at a special meeting last night at city hall.

The ordinance sets up a budget of $33,952.63 for the three-month period, based generally on expenditures for the first three months of last year. This budget will govern operations until the annual appropriation measure is adopted.

The ordinance was approved as an emergency measure. Its adoption was the only business before the municipal lawmakers at a brief session.

Relief Aids Called To Capital Parley

LISBON, Jan. 15.—John A. Ferguson of Youngstown, acting FERA director for this county, and Miss Mary Lee Boyle, acting FERA case supervisor, have been called to Columbus to participate in a conference with state FERA officials. Before leaving for Columbus, Ferguson indicated that he did not know what would develop at the conference.

The FERA office here is in process of liquidation.

Merchants who have accounts against the relief office have been asked to file such claims immediately. In the event the FERA office here is closed suddenly, and mercantile claims are not filed and approved, those who honored relief orders may find it difficult to obtain payment of their claims.

Red Cross Chapter Has 2,500 Members

More than 2,500 members were enrolled during the recent roll call, executives of Salem chapter, American Red Cross, announced today.

Complete reports have not been submitted but the 2,500 mark already reached is the highest in membership of Salem chapter since 1928. Last year it was 1,854.

Red Cross headquarters at Washington has advised all local chapters of the need for funds to support the Red Cross work in Ethiopia. No campaign will be conducted, but anyone interested may make contributions.

Tests Court's Power

P. T. Vincent

Whether or not the United States supreme court has power to throw a law off the statute books is expected to be decided by the suit filed in Philadelphia federal district court by P. T Vincent, realtor, who seeks to enjoin federal executives from interfering with the AAA despite the adverse ruling of the supreme tribunal.

LAWYERS' MEET OPENS FRIDAY

Columbiana County Bar Association to Be Represented at Sessions

The Columbiana County Bar association will be represented at the mid-winter session of the Ohio State Bar association, which convenes Friday and Saturday in Toledo.

The Columbiana county delegates are Judge W. F. Lones of Lisbon, Att'y K. L. Cobourn of Salem and Att'y Walter B. Hill of East Liverpool. Att'y Joel Sharp of Salem is secretary of the county association.

An extensive program has been planned for the two days, both for the lawyers and their wives. Friday's sessions will begin with a registration and business meeting, followed by a noon luncheon, when Frank J. Hogan of Washington, well known trial lawyer, will speak on "Trials and Publicity." In the afternoon there will be a business session, with a dinner and stag party at 6:30 p. m.

Saturday's schedule includes a business meeting at 9 a. m., luncheon at noon, and an afternoon business session. There will be a banquet and dance at 7 p. m.

Charles Racine is president of the Ohio Bar association and Milo J. Warner of Toledo president of the Toledo Bar association.

The program for the ladies includes a tour of the Toledo Art museum, lecture by Mrs. Elizabeth Merrill and a book review by Mrs. Paul Alexander for Friday afternoon. Friday evening they will have a formal dinner at the Toledo club, readings by Mrs. Margot Sanger and a musicale. A tea at the home of Mrs. Richard D. Logan in Toledo is scheduled for 3 p. m. Saturday.

Att'y and Mrs. Cobourn will leave for Toledo Thursday afternoon and will go to the home of their son and wife, Mr. and Mrs. Frank M Cobourn, where they will be guests over the weekend.

Court Sets Dates For Criminal Cases

LISBON, Jan. 15—Judge W. F. Lones announced today that criminal cases would be assigned for trial in common pleas court for the week of Jan. 27.

A special session of the grand jury may be called within a month, it has been intimated, to consider the cases of Dudley Adams and Burl Rogers, both from East Liverpool, who have been bound over to the county jail from the municipal court at East Liverpool on a charge of murder in the first degree.

The two young men are accused of causing the death of Clarence Dickey last Christmas morning while Dickey was delivering milk. He was shot during a holdup attempt.

Baptist Mission School Continues

The school of missions sponsored by the Baptist church will hold its second session at 7:45 tonight. China will be the field studied, with Mrs. Frank Bruderly and R. P. Vickers as teachers. Class periods are 20 minutes long, and following the study by class, the field will be shown by stereopticon pictures. The pastor will lecture on the pictures. The service will last one hour and the public is invited.

Following the mission study, the board of trustees and the board of deacons will meet jointly.

ROUND & SQUARE
DANCING TONIGHT
K. OF P. HALL
N. BROADWAY. ADM. 25c

SHIP'S WRECKAGE IS SCATTERED OVER ARKANSAS SWAMP

Twelve Men, Four Women and One Child, Including Crew, Rode Ill-Fated Plane On Memphis-Little Rock Hop

CAUSE MAY REMAIN MYSTERY

Arkansas WPA Administrator, Wealthy New Yorker, Among Victims; Rescuers Handicapped by Water and Mud

By ED L. CAMPBELL
Copyright, 1936, By The Associated Press)

GOODWIN, Ark., Jan. 15—Remnants of 17 bodies—victims of America's most disastrous airplane catastrophe—were recovered today from Arkansas marsh country where they crashed to death last night in "The Southerner," luxurious American airlines transcontinental ship.

There were no survivors.

Coroner J. C. Crawford held that the 14 passengers and crew of three—12 men, four women and a child—died "by accidental airplane crash."

A department of commerce official predicted the cause of the disaster probably never would be known.

The last of the bodies was brought out of the swampland at 8:45 A. M. (9:45 A. M. in Salem) on flatbed wagons drawn by mules struggling in deep mud.

All were removed to a Memphis funeral home where it was hoped definite identifications could be made.

Rescue workers, who found bodies strewn over an area 400 yards long and about 75 yards wide, in a water-filled bog, left the wreckage as it was for a study by Jack Janes, Fort Worth division airline inspector for the department of commerce.

The liner crashed early last night on the Memphis-Little Rock hop for the regular New York-Los Angeles flight. Searching parties did not locate the wreckage until after midnight, finding plane and bodies torn to bits as the big liner settled down over a woodland, then crashed through a dense growth of trees in the midst of the swamp.

Among the victims were W. R. Dyess, works progress administrator for Arkansas; and Frank C. Hart, wealthy New Yorker, president of the Hartol Products company.

Carry Coroner on Stretcher

J. C. Crawford, aged, crippled coroner of St. Francis county, was carried tortuously on a stretcher through the swamps to the scene before dawn to hold an inquest.

He was held aloft by four men, standing deep in water, as he examined the bodies, heard two farmers who said they saw the plane fall, and made notes in a small book by the light of lanterns.

On stretchers, the bodies which had been recovered were carried before him and, with the assistance of Cecil West of the Little Rock airport, who held a passenger list, he attempted identification.

Many of the entries in the coroner's book read:

(Continued on Page 5)

HONOR RETIRING SERVICE CHIEF

Employes of Department Hold Dinner for Charles Kennedy

Charles Kennedy, retiring service director, who ends two years of duty as head of that department tonight, was the guest of honor at a dinner arranged by service department employes Tuesday evening in the former V. F. W. hall on Vine ave.

Members of the service department presented Kennedy with a pen and pencil set and a combination cigaret lighter and container.

Talks were given by Kennedy as well as the new service head, Frank Wilson, and Mayor George Harroff, who were guests. Wilson takes over his duties Thursday morning.

Kennedy thanked his workers for the cooperation extended him during the last two years and Wilson asked for a continuance of that cooperation in the department for the benefit of the public.

John Horn was toastmaster.

Lee Saunders, city electrician; Sam Pasco, water works foreman, and George Kennedy, chief engineer at the water works pumping station, who have been members of the service department for more than 20 years, were lauded for their work.

Farm Bureau Hears Rev. Ray Klingaman

The Butler-Perry Township Farm Bureau's regular meeting was held Tuesday evening in Salem grange hall, with Rev. Ray H. Klingaman, pastor of St. Jacob's Reformed church, speaking and leading a discussion on "Rural Life Problems."

Highlights of the state farm bureau convention in Columbus in November were given by Mrs. Mabel C. Satterthwaite. The bureau paper, "The Bugle," was edited by Mrs. Murray Jones.

A musical program was presented by Mrs. Esther Odoran, who gave several piano selections; Marie Callahan, xylophonist, and Edna Howells, soloist.

The next meeting of Butler-Perry Farm bureau will be held in March at Willow Grove grange hall on the Georgetown road.

County Educators Will Fill Vacancy

LISBON, Jan. 15.—At a meeting of the county board of education here next Saturday, the board will fill a vacancy recently created by the death of Asher A. Galbreath of Middleton township.

County Supt. W. E. Roberts declared today that while several names have been suggested for consideration by the board, there was no early indication as to the choice for the vacant board membership.

INSTITUTE OPENS

Rabbi Charles Latz of Canton Speaks at Session In Reading Brethren Church

SEBRING, Jan. 15.—First meeting of the winter institute of the four Township Sunday School association was held in Reading Brethren church Tuesday night. Rabbi Charles Latz of Canton was the speaker.

The second meeting will be in Sebring Methodist church Jan. 21, and the third in Damascus. Friends church Jan. 23.

Will Change Rates On Transportation

LISBON, Jan. 15.—Charges paid by rural and village boards of education for the transportation of children will be studied here Friday by C. O. Hutchins, an auditor from the state department of education, it was said today by County Supt. W. E. Roberts.

New rates are to be put in effect to conform with recent foundation requirements.

In some instances, transportation contractors are receiving as high as $200 monthly for each motor unit used. This price is to be reduced to probably $139 monthly. Lower prices will likely be increased. An equal basis of transportation charge is to be established throughout the county, it is said.

Brick Work Started On County Home Job

LISBON, Jan. 15—Brick masons have started erection of walls for the new addition to the county home, it was announced at the WPA office here today. Weather conditions delayed starting this section of the project.

County commissioners have awarded the contract for steel beams and columns to the Potters Lumber Co., East Liverpool on a bid of $495, and the same company was awarded the contract for structural steel on a bid of $490 and for lintels on a bid of $430.

THE SALEM NEWS
A BRUSH-MOORE NEWSPAPER
Established In 1889

PUBLISHED every afternoon except Sunday by The Salem Publishing Co., 624 E. State St., Salem, Ohio

BY CARRIER, per week, 15 cents.
BY MAIL—In Ohio, one year, $3.00; one month, 50c; payable in advance.
Outside of Ohio, one year, $4.50; one month, 75c; payable in advance.

MEMBER ASSOCIATED PRESS — The Associated Press is exclusively entitled to the use for republication of all news dispatches credited to it or not otherwise credited in this paper, and also the local news published herein. All rights or republication of special dispatches herein are also reserved.

MEMBER Select List of Ohio Newspapers.

MEMBER Audit Bureau of Circulations.

TELEPHONES
BUSINESS OFFICE - - - - - - 1000
EDITORIAL ROOMS - - - 1002 and 1003

JOHN W. CULLEN CO.
National Representative

EASTERN OFFICE — 501 Fifth Avenue, New York
DETROIT OFFICE — General Motors Bldg., Detroit
WESTERN OFFICE—8 S. Michigan Avenue, Chicago

Entered at Salem Postoffice as Second Class Matter

A NEW SERVICE DIRECTOR

Another change in the municipal personnel becomes effective at midnight tonight when Charles Kennedy terminates his work as service director, and Frank Wilson, an appointee of Mayor George Harroff, takes over his duties as head of the department.

The new mayor, new members of council, safety directors and other officers have been at work since Jan. 1, and various departments of the city's government apparently are working smoothly as the new administration gets under way.

The service director's post is one of the most important assignments the city has to offer, and in this instance, the job appears to be again in safe and capable hands.

The city for a number of years has been fortunate in having capable service directors who have performed their duties remarkably well in view, at times, of the handicap of insufficient funds, especially during the depression years.

The job is exacting, requiring much time and energy. The retiring director has left an excellent record of accomplishment and his successor carries on tomorrow with every indication of continued good results.

PRIVILEGE

In these days when at least half of the population is grumbling about the special privileges enjoyed by the remainder, Howard Hughes, the country's latest aviation speed king, must expect to take his bumps with other privileged characters. Maybe his taxes should be boosted.

Early Tuesday morning, Hughes landed his plane at Newark, N. J., after flying from Burbank, Calif., in 9 hours and 27 minutes. He had spanned the continent while less fortunate brothers and sisters in humaity's family were going home from work, eating dinner, playing a few rubbers of bridge and getting ready for bed. He landed at Newark 18 minutes before 1 o'clock Tuesday morning.

Not everybody can share the thrill Aviator Hughes had while hurtling through space at an average speed of 260 miles an hour. Even when nonstop flights are common, they will be common only for the privileged, who can afford to make them. No one, of course, ever will have the privilege again of being the first to make such a flight. All in all, it would seem proper to place Mr. Hughes high in the bracket of privileged characters, only a little below Col. Lindbergh, the late Wiley Post, Roscoe Turner the late Charles Kingsford-Smith and half a dozen other highly privileged figures of the young era of aviation.

EXCEPTIONAL CONDITIONS

The toughest phase of the relief problem is found in urban centers with large populations wholly dependent on wages from industry. That explains why a group of big city mayors has asked congress for a $2,340,000,000 appropriation to emplify federal work relief activities during the next fiscal year.

The group claims half a million more men must be given work relief jobs than are employed now on work relief projects. Otherwise, it is predicted, there will be a serious relief crisis spreading out from cities and causing nationwide disturbances. Certain mayors, apprehensive of what might happen, are trying to take a stitch in time.

They are asking for a larger work relief appropriation than it is believed the federal administration has in mind, though that detail of the new budget has been left conveniently vague. They are asking for enough money to make approximately half a million more jobs than the federal program is supposed to make possible.

Two facts seem important in considering the mayors' viewpoint. One is their natural inclination to make the conditions of unemployment relief as favorable as possible for their cities. In other words, they naturally will try to get as much money from the federal government as possible.

But the other fact is that the mayors of large cities are in a position to know wherein the federal relief policy is at odds with actuality. They are dealing with an aggravated phase of relief. Their recommendations are entitled to as sympathetic consideration, therefore, as the theories of federal officials. It is one of the weaknesses of centralization that exceptional conditions frequently are ignored in the shaping and prosecution of broad policies.

THE STARS SAY

For Thursday, January 16

A day of surprising and stirring events is presaged from the prevailing lunar and mutual aspects of the planets. And while affairs may be more than lively, they will call for well-directed efforts and much restraint in the way of avoiding strife and contention and overcoming minor difficulties.

Those whose birthday it is are on the eve of a year of surprising developments, bringing unlooked for success if all tendencies to disputes and wrangling be suppressed. There may be some minor difficulties to surmount and some angle of subtlety to be met wisely.

A child born on this day may be unusually talented but may be supersensitive and contentious. It should be given early discipline and training to overcome this "chip on the shoulder" attitude.

O. O. McINTYRE

NEW YORK DAY BY DAY

NEW YORK, Jan. 15—An English journalist sends back a very what-ho essay to his paper on New York celebrities. He says in short he saw very few for the simple reason those he regarded important are seldom in public places i. e. cafes, theatres, night clubs.

The people one really wants to see in New York, he points out, have the elusiveness of Britain's Barrie. Then he swings this from the ankle: "Of course there are the Shaws, the Augustus Johns who wallow in the pleasant illusion that celebrity is conspicuousness."

Not altogether correct, there is much truth in his sum-up. In the past few years there has grown up in the metropolis a "celebrity pack" that runs in full yoick in every chase. If publicity is fame in its finer sense they have achieved it with a bang.

First nights, supper clubs and bar openings have become more or less a standardized crowd. It is possible to write who is present without attending. A statistical meanie declares that not five per cent measure up to qualification—whatever they are—of celebrity.

Burgress Meredith and Gelett Burgess are going to toss a party and invite all the Burgesses and all the Merediths in the phone book. There are 46 Burgesses and 11 Merediths, the old 57 varieties, in all. The Queen of the Burgesses, a beauty shop proprietor, has been selected but Burges Johnson will not be invited unless he sticks another "s" in his front name.

Henry Winston Harper, dean of the Graduate School of the University of Texas, has sent me one of the famous red bow ties which have distinguished him sartorially for years. He is now in the 70's. It is the only sort of tie he wears, known in the Panhandle as "the genuine Harper red." The color is based on the oxyhemoglobin of the red blood cells in human arterial blood. In other words, the shade of the life giving fluid which stimulated red corpuscled action. One of Dean Harper's ties and a raw hamburger have inspired even a sissy to chase a tough guy up a shade tree.

A visitor to Paris tells of seeing Richard Le Gallienne, the American poet, huddled about a charcoal fire at a table along a lost Paris street—"wrapt in the misty scarves of far-away dreams." He has been away many years now and has become a gaunt figure with long, snow-white hair. His daughter Eva has become internationally famous. His own works grow more famous. Yet down the last lap of life he prefers a lonely, self-imposed exile.

Two New York head waiters of prominence are Theodor Szarvis and Theodore Titze. Frequently their identities are confused because each was once a guardian of the silken entrance ropes in the Ritz dining rooms. And known by his first name. Few head waiters hold the auspicious posts they did during the boom. A number were nipped in the market, as much of their wealth came from tips of brokers they served. Those unable to suffer the tedium of few customers and fewer tips opened restaurants of their own or went back to their foreign homes. About a half dozen were reputedly worth around $500,000.

I saw a distressed Ronald Coleman looking fellow in dinner jacket and chamois gloves last night near the Ritz Tower trying to adjust skid chains to his roadster, and I thought of Kin Hubbard's Ez Pash who had been sent up to the state asylum after trying to wrap up a scythe in a newspaper.

Every writer I know leaps to the trade-last like a trout to the fly. George Ade expressed the idea during his Chicago days by a reply to a fan letter: "I have got to the point where I no longer crave truth. There is only a little of it and others need it more than I. What I want is to be soothed and flattered as your letter does.

More jittery when excited talk: In Jacksonville Fla., a real estate man's office is next to a lot where a negro was handling a mule-drawn plow. Finally in high pitched angry wail this through the open window: "Mule, you is the by damdest mule I ever see in my born days. Why you ain't no more flitten to be a mule in spite of all hell."

FROM THE NEWS FILES

FORTY YEARS AGO.

James Atchison sustained a sprained wrist yesterday afternoon when he fell just as he stepped out of the door at his store.

Last night young people who are fond of skating crowded the skating rink at the fair grounds.

Miss Martha Boyle went to Pittsburgh this morning to visit friends.

Mr. and Mrs. Clint Snyder of New Brighton, Pa., well known here, are the parents of a daughter.

THIRTY YEARS AGO.
(Issue of Jan. 15, 1906)

Salineville—The two carloads of walnut logs which have been lying near the depot for some time were loaded last week for shipment to Germany. This is the best and largest shipment of walnut ever taken out of this locality at one time.

Miss Hazel Mather returned to school at Cleveland this morning after visiting her parents in this city.

TWENTY YEARS AGO.
(Issue of Jan. 15, 1916)

Interesting facts relative to the 97th Overseas Battalion are included in a letter from its lieutenant, Irvin Heaton, son of Mr. and Mrs. R. B. Heaton, now at Sarnia, Canada. "The regiment will probably leave for England early in the spring and will be at the front by midsummer", Heaton says in the letter.

New Bedford, Mass.—Thirty-two thousand cotton mill operatives were notified here today of a five per cent increase. The textile council has asked for an increase of ten percent.

Mrs. Emmaline Pankhurst, the militant leader, was held up by authorities in New York city when she arrived here on the liner St. Paul on the ground that she had once served a prison term.

"United States to Finance Stream-lined Train Adoption." Under a new plan, when the installation is complete, everybody hops a stream-lined train and leaves the country, thereby solving most of our national problems.—Boston Transcript.

The Alexander City Outlook is printing the federal constitution serially. We know what the Outlook's up to—it's trying to get somebody to read the Constitution.—Montgomery Advertiser.

Today

A Review of the Day's News

—By Arthur Brisbane—

(Reg. U. S. Pat. Off)

JOHN F. HYLAN, former mayor of New York, is dead. Mayor LaGuardia orders flag at half mast; Mr. Hylan deserves the honor. He was an honest man; you cannot say that of everybody.

Mr. Hylan, elected by the support of William Randolph Hearst following his promise to block every attempt to increase street car and subway fares, kept his promise and died poor. He could have broken the promise and died worth millions.

S. L. ROTHAFEL, known to theatergoers as "Roxy," is dead, at 53. While he slept his heart stopped, like a watch not wound. Men die too young in America, and weakened hearts kill many. Life spent without exercise, or an adequate supply of oxygen, explain the death. Man is, physically a machine, his heart is the engine, and heart disease kills more useful men than any other disease in modern times

Compare a modern heart with Queen Elizabeth's prime minister, the powerful William Cecil. Longing for death, he prayed "One drop of death, Lord Jesus, this heart will not let me die."

ETHIOPIA'S medicine men who "cure" patients by sitting beside the sick man and howling to frighten away devils will be surprised if Mussolini carriers out his plan to flood the Danakil desert, on the edge of Ethiopia. Engineers will see if they can do, on a small scale, with the Indian ocean, what the Atlantic ocean did when it broke through at Gibraltar and flooded the area now covered by the Mediterranean sea.

Part of the Danakil desert is 500 feet below sea level; flooding it would enable Italian ships to go 100 miles farther into the interior, to reach the lands where oil wells are located. The cost will be 1,500,000,000 lira, only $75,000,000 of our dollars when they used to be worth 100 cents.

Uncle Sam might borrow the idea and flood Death valley, except that nobody knows what wealth may lie under that hot surface.

IT IS GOOD NEWS that Henry Ford has gone back to airplane making. His last trimotor plane was produced in 1931.

His new two passenger plane, with V-8 engine turning the propellor 4,000 times a minute, carries 30 gallons of gasoline, with a flying range about 500 miles. Five hundred miles of air travel for $6 worth of gasoline for two passengers would be cheap transportation.

Henry Ford will begin manufacturing planes seriously "if and when conditions demand volume production worthwhile."

He should brush that "if" aside. When he ran his first little car, guided by a stick, there was no volume demand; he created it.

"LITTLE RAINS," which we should call hard rains in this country, interfere with Mussolini's operations in Ethiopia. Soon will come the "big rains," torrential downpours, making roads impassable, except concrete roads. The Italians have built some highways. There are, however, other roads, unknown to ancient Ethiopia; the roads of the air.

Mussolini's men may continue on those roads, with disastrous results for Ethiopia, in spite of rains, "little" and "big."

STALIN FOR RUSSIA will spend 15 billion rubles to increase the power of Russia's army.

Mexico here will spend 30 million pesos to improve the roads of Mexico. The road improvements will include finishing a fine modern highway from Mexico City north to the United States border, an important stretch of road, expected to lead from northern Canada down to Terre del Fuego, where Darwin first saw the first Patagonian.

Fortunate the country that can spend on road building, instead of war.

Painful Piles
Go Quick—No Cutting — No Salves

It takes only one bottle of Dr. J. S. Leonhardt's prescription—HEM-ROID — to relieve itching, bleeding or protruding piles. This internal medicine acts quickly even in old stubborn cases. HEM-ROIDI succeeds because it helps to heal and restore the affected parts and relieves blood congestion in the lower bowel—the cause of piles. Only an internal medicine can do this, that's why salves and cutting often fail. All druggists say one bottle of HEM-ROID Tablets must relieve you of your Pile misery or money back.

RAGS WANTED
BRING YOUR CLEAN RAGS TO THE NEWS OFFICE. MEDIUM TO LARGE SIZES DESIRED.

LIQUIDATION SALE
BUY YOUR FURNITURE NEEDS NOW AND SAVE
BAHM-SARBIN FURNITURE CO.
East State St., Salem

Hayes Candidate

George Hayes, deputy sheriff since Dec. 8, 1930, today formally announced his candidacy for sheriff on the Republican ticket at the primaries May 12.

Hayes was appointed by former Sheriff Will Barlow of East Liverpool to fill a vacancy and was retained by Sheriff Frank Ballantine. He was born and reared in East Liverpool. His father, the late Charles E. Hayes, who was president of council when he died in 1929, was active in politics for a number of years.

Although a potter by trade, Hayes was in business in East Liverpool before his deputy appointment.

Hayes spent two weeks in the Salem City hospital in March, 1933, as a result of gunshot wounds received in a brush at Kensington with bandits wanted in Carroll county. Hayes also figured in a gun battle with Charles (Pretty Boy) Floyd shortly before the latter was captured near East Liverpool, where he was slain.

Court News

New Common Pleas Suits

The Cudahy Packing Co., vs Charlie Kountz and others, Wellsville. Judgement asked for $377.79 and costs on claim for open account.

Leroy Birbeck vs The J. Miller Co., Cleveland, O., personal injury claim for $5,476.

Joseph Birbeck vs same. Similar claim for $20,000.

Divorces Granted

Ruby Backus vs Jesse R. Backus. Decree to plaintiff ground gross neglect of duty and upon payment of costs. Custody of minor awarded plaintiff.

Jean Hamilton vs Harold Hamilton. Decree to plaintiff ground gross neglect of duty, but upon payment of costs.

Common Pleas Entries

Passche Airbrush Co., vs Conrad Berg, doing business as Berg Pretzel Co. Settled, costs paid, no record.

Union Joint Stock Land bank vs James H. Harris and others. Foreclosure. Judgement for plaintiff and for costs. Decree foreclosing mortgage and marshaling of liens. Order of sale.

Daisy E. Sipe and others vs William C. Langhbaun, executor. Commission appointed to take depositions.

Phoenix Securities Co., vs National Brass & Copper Co., Inc. Leave to defendant to file amended answer on or before Jan. 27.

East Palestine Building & Loan Ass'n., vs George F. King and others. Foreclosure. Answer and cross petition of E. F. King and others dismissed.

Norma Larkins vs Turk-Nash Sales Co. Leave to defendant to file answer at once.

Harry McPherson vs Frank McPherson, partition. Decree of partition. Commissioners appointed. William O'Rourke, John Mundy and Dan Williams.

HEALTH

By Dr. Royal S. Copeland
New York City

Rheumatism

"Rheumatism is said in interested circles to cause more lost time in British industry than almost any other ailment." These are the words of an able Canadian editor, who suggests that I write something about rheumatism.

Dr. Copeland

I am aware of the importance of the subject and am glad indeed to do as my friend suggests. It pleases me to have the editors of the papers printing these articles suggest topics of special interest to their readers.

It is stated frequently that diet has a great deal to do with rheumatism. Of course what we eat is always a matter of importance. It may be a factor in rheumatism as it is in most diseases. On this account one must be careful about the diet if he has rheumatism, but in this disease it is not the chief factor to be considered.

Cause Often Unknown

The actual cause of most forms of rheumatism is not known. We do know that rheumatic symptoms may follow tuberculosis or some other infection, as well as venereal disease. This troublesome ailment may appear after a fall or blow. Often it follows acute rheumatic fever.

Unfortunaely, the majority of cases fall into a group known to the medical profession as "chronic non-specific arthritis", or "chronic rheumatism". This form of rheumatism is not associated with an infection, nor is it to be confused with gout or other constitutional disease. It is a progressive and disabling condition in a class by itself.

Rheumatism is often mistaken for neuritis, neuralgia, arthritis and other painful disorders. Too often the disease is treated with home remedies and store medicines.

Successful treatment of rheumatism is hardly to be expected until there has been thorough study of the sufferer himself. This involves a complete physical examination and inventory of the patient's health. All physical defects must be corrected. Every effort should be made to improve the general health and to elevate the resistance against disease.

X-ray Tests Advisable

Removal of enlarged and diseased tonsils, or of defective teeth, may bring about speedy recovery. But not all cases are as simple as this. In order to effect a cure every organ of the body must be examined. This may mean x-ray examinations and special laboratory tests. It is essential to go to the bottom of things before any treatment is started.

The diet should be well balanced, containing adequate but not excessive amounts of fruits, green vegetables, as well as reasonable quantities of protein, represented by meat and eggs, and fat. As a rule the concentrated starches and sweets should be decreased.

It is important to lessen the load on the gastro-intestinal system. For this reason temperance in eating should be practiced and regular elimination promoted.

Rheumatism is often referred to as the oldest and most neglected of diseases. But in every case there is hope of recovery if there is the keenest co-operation between the patient and his physician.

Dr. Copeland is glad to answer inquiries from readers who send addressed stamped envelopes with their questions. All inquiries should be addressed to him in care of this newspaper.

(Copyright, 1936, K. F. S., Inc.)

OFFICE SUPPLIES
We have a complete line of Columnar Pads, Invoice Pads, Binders, Journals, Ledgers and Day Books, bound or loose leaf.
We Can Supply Your Wants
J. H. CAMPBELL
515 East State Street

Safety-Tested
BARGAIN PRICED
Used Cars
Buy Now when prices are lowest!
TODAY'S
BARGAIN SPECIAL
'34 Chevrolet Deluxe Sedan
'35 Terraplane Coupe
Phone 1041
Althouse Motor Co.
Safety-Tested BY YOUR OLDSMOBILE DEALER

Radio Programs

(Programs subject to last minute changes at the studio.)

TODAY

5:00—WTAM. Al's Gang
5:30—WTAM. Tom Mix
WLW. KDKA. Singin' Lady
5:45—WTAM. Joey Bova
WLW. Orphan Annie
6:00—WHK. Buck Rogers
WTAM. Pie Plant Pete
WLW. Soloist
6:15—WTAM. Dance Orchestra
WLW. Eve. Concert
KDKA. Three Girls
6:30—WTAM. Sportsman
WLW. Crosby's Orch.
6:45—WLW. Lowell Thomas
7:00—WTAM, WLW. Amos 'n' Andy
WHK. Myrt and Marge
KDKA. Easy Aces
7:15—WTAM. Uncle Ezra
WLW. Jeanie Macy
WADC. Hawaiians
KDKA. Stamp Club
7:30—WTAM. Soloist
WADC. Kate Smith
KDKA. Organist
WLW. Lum and Abner
7:45—WTAM. Orchestra
WLW. Orchestra
WHK. Boake Carter
8:00—WTAM. One Man Family
WADC. America Cavalcade
KDKA. Rendezvous
8:30—WTAM. Wayne King
KDKA. Iron Master
WADC. Burns and Allen
9:00—WLW. WTAM. Fred Allen
WADC. Kostelanetz Orch.
KDKA. Cinema Theater
9:30—KDKA. Warden Lawes
WADC. Ray Noble Orchestra
10:00—WTAM. Studio
WADC. Music
KDKA. John C. Thomas
10:30—WTAM. Music Guild
WLW. Mysteries
WADC. March of Time
KDKA. Hollywood Gosip
11:00—WTAM. Dance Orchestra
11:15—WLW. Dance Orch.

TOMORROW

8:30—WTAM. Cheerio
9:00—KDKA. Breakfast Club
10:00—WTAM. Soloist
WADC. Music in Air
10:15—WTAM. WLW. Home
KDKA. Gospel Songs
10:30—WTAM. Symphonette
11:00—KDKA. Honeymooners
11:15—WTAM. Soloists
11:30—WTAM. Carnival
KDKA. Navy Band
11:45—WLW. Minstrels
Noon—WTAM. Men and a Maid
WLW. Blue Songs
WADC. The Voice
12:15—WTAM. Honeyboy
12:30—KDKA. WLW. Farm and Home
WTAM. Radio Gang
WADC. Mary Marlin
1:00—WTAM. Orchestra
1:30—WTAM. Soloist
KDKA. Grab Bag

Radio Index

WKBN	(Youngstown)
WJR	(Detroit)
WEAF	(New York)
WJZ	(New York)
WABC	(New York)
WTAM	(Cleveland)
WLWL	(Cincinna'i)
WADC	(Akron)
KDKA	(Pittsburgh)
WHK	(Cleveland)

NBC (WEAF) broadcasts are heard through WTAM.

NBC (WJZ) broadcasts are heard through KDKA, WLW and WJR.

Columbia (WABC) broadcasts are heard through WADC, WHK and WKBN.

1:45—WLW. Dance Band
WTAM. Ensemble
2:00—WTAM. Musicale
2:30—WTAM. Music Clubs
WADC. Air School
3:00—WTAM. Forever Young
WADC. Oleanders
3:15—WTAM. Ma. Perkins
WADC. Spanish Idyll
3:30—WTAM. Vic & Sade
WADC. Remember?
4:00—WTAM. Women's Review
WADC. Salvation Army
KDKA. Betty & Bob
4:30—WTAM. Twilight Tunes
WLW. Varieties
4:45—WTAM. Grandpa Burton
5:00—WTAM. Via's orch.
5:30—WTAM. Tribute
WLW. KDKA. Singin' Lady
5:45—WTAM. Clara, Lu and Em
WLW. Orphan Annie
6:00—WLW. Soloist
WTAM. Pie Plant Pete
WADC. Patti Chapin
6:15—WTAM. Connie Gates
WLW. Eve. Concert
6:30—WLW. Bob Newhall
6:45—WTAM. Lowell Thomas
7:00—WTAM. WLW. Amos Andy
WADC. Myrt and Marge
KDKA. Easy Aces
7:15—WTAM. Popeye
WLW. Dance Tunes
WADC. Music Moments
7:30—WTAM. Amateur Party
WLW. Lum and Abner
WADC. Kate Smith
KDKA. Sewanee Singers
7:45—WLW. Crusaders
WHK. Boake Carter
8:00—WTAM. WLW. Vallee
WADC. Harv and Esther
8:30—WADC. Phil Cook
KDKA. Philharmonic
9:00—KDKA. Death Valley Day
WTAM. Showboat
WADC. Glen Gray Orch.
9:30—WADC. Studio
KDKA. Town Meeting
WLW. Listen to This
10:00—WTAM. Bing Crosby
WHK. Heidt's Orch.
10:30—WADC. March of Time
11:00—WTAM. Hotel Orch.
WADC. Dance Tunes
11:30—WTAM. Organ Melodies

A WORD ABOUT COMFORT

IF YOU appreciate complete relaxation... if you like to sleep on a deep, soft, slumber-inviting mattress, you will enjoy a visit to Hotel McAlpin. In equipping this fine hotel, the comfort of our guests was our first consideration. Add to this the large, airy rooms, the fine service and the convenient location of the McAlpin and you have the reasons why so many particular people make the McAlpin their New York headquarters.
JOHN J. WOELFLE, Manager

ROOMS WITH BATH FROM
$2.50 per day Single $4.00 per day Double $4.50 per day Twin-bedded

HOTEL McALPIN
"The Center of Convenience"
BROADWAY AT 34th ST., NEW YORK CITY

THE LINCOLN MARKET
"THE BEST PLACE TO TRADE AFTER ALL"
Phones 248-249 Free Delivery Opposite Postoffice
WE RESERVE THE RIGHT TO LIMIT QUANTITIES

Pennant Capitol Soda Crackers, lb		17c
Crisp Farina Oyster Crackers	2 lbs.	29c
Fresh A-1 Soda Crackers	2 lbs.	17c
Fresh Ground White Corn Meal	5 lbs.	23c
Stone Ground Buckwheat Flour	5 lbs.	21c
Rainbow Salad Dressing	Pts., 15c—Qts.,	25c
Fancy Perfect Apples	39c basket or 7 lbs.	25c
Large 126 Size Sunkist Navels, Doz.		39c
Cranberries, Fancy Late Howes, 23c lb,	2 lbs.	45c
Marshmallows, Edwards' 1-lb. cellophane		16c
Red Pitted Pie Cherries	2 No. 2 cans	23c
Fancy Sweet Potatoes	5 lbs.	25c
New Bunch Carrots or Head Lettuce	2 for	15c
Fancy Assorted Chocolates	15c lb—2 lbs.	29c
Good Home-Made Kraut	6 lbs.	25c
Skinless No-Jax Wieners, lb		23c
Home Rendered Lard	15c lb—2 lbs.	29c
Small Steaks, lb		28c

"WIFE IN CUSTODY" by BEATRICE LUBITZ

CHAPTER XXXVII

want to go to Poland," Anas- a insisted. "I want to see my ndfather's farm in Kratow be- I die."

o you think she could doc-

don't know about Poland but ocean voyage would do her a ld of good and the baths at heim. I think, would prolong life."

What do you think, Irene?" lter asked after the doctor had e.

think it's a good idea and 's so set on going."

Oh, but across the ocean," Agnes ddered. "I'm afraid of the sea. hate it."

You got a white liver," Anas- a announced drily from her ir which they believed was out earshot.

gnes complained in a martyred e. That's how she always picks me."

The five Rileys were there this nday afternoon. Each one had dropped in for a minute to see r mother and to hear the doc- s verdict on Anastasia's sud- desire to go to Europe.

It will be an awful job to get there," Stella pondered.

Why? The chair can be wheeled the nurse can go along."

She can't go alone, with just nurse Ethel. Someone's got to with her."

Not I," Agnes shrugged. "We along like cat and dog. Besides ouldn't risk my life on a boat."

Doesn't Christian Science work boats?" Ethel asked slyly.

Shut up Ethel, Agnes is out of question.'

Shut up yourself, Walt. You ays bawl me out the minute I n my mouth. Agnes and Irene say anything they please, but ause I'm the youngest the mo- t I say a word you tell me to t up!"

Walter ignored her.

rene consulted her diamond ch. "Hurry up and get this set- I have a dinner party."

How about you going with ma, Stella? You're footloose and give you money to get your- some swell clothes in Paris."

Leave my work and go with ma!" Stella shuddered. "Be- s I'm going to Lake Placid next k for the sports.

It's funny how you can leave r work when you see a man in offing," Agnes sneered.

Don't you like it? You know at you can do, don't you....."

What about you, Ethel?'

I'd be crazy to get a free trip Europe, Walter darling, and if u don't think I'm fed up with the lon, you're crazy, but Eddie uldn't go with mama. They're son to each other and I won't e Eddie."

He won't run away, my dear, while you're supporting him so ely."

You shut up, Irene."

Be quiet, Irene, please. Now of us has got to take her. Good d, mammas got five children not one of them will take her Europe when her very life is at ke."

Can the heroics, Walter. What ut you?"

Yes what about you?"

Walter looked startled at his sis-

The business got along while and your wife lolled at Palm ch or Miami Beach, wherever it "

Walter stared at Irene. His face "Why not! I've never been to ope. Helen and I had a good e in Florida. It was Miami ch, my dear."

rene bowed sardonically.

t'll be a wonderful trip for en and me. Okay, mama! You're g with us," Walter decided.

Look here, Walter, this trip is mama's health. It's not a traip- bout for you and Helen. You're ake care of mama."

can take care of myself," An- sia snorted.

don't see why you have to Helen," Stella snapped. "What t the baby?"

We'll take the baby too!"

t's ridiculous, Walter. Mama be bothered with a baby."

Mama won't see the baby." An tant gleam came into Walter's "Mama has her nurse and take Fredericks."

's going to cost a lot."

pay for everything.'

our high-handed manner is usting."

Come on, Irene, act your age, you. I'm simply going to do od deed and take mama to Eu- because not one of you is good gh to do it, and I don't pro- to be separated from my wife child while I'm doing it."

forbid you to take Helen to pe," Agnes flared, her eyes ing.

y, are you cuckoo?" Stella de- ed derisively, beginning to

What's the matter with you?' ter asked, trying to conceal a e.

t isn't fair," Agnes persisted edly.

What isn't fair?" Walter asked antly.

Oh, nothing. Some day you'll that I was right."

She's nuts." Stella shrugged, ing away. "Between poetry and stian Science there ought to law."

t least I can hold on to my band."

ella flushed. "Don't brag," she ped.

* * *

alter could hardly wait to tell news to Helen.

When do we sail?" She waved a dful of socks that she was re- ing.

knew you'd be pleased."

Pleased!" I'm thrilled! Oh, ter, isn't it marveous! We'll be e together"

Well, mama'll be with us," he tated.

Mama's all right," she conceded. "Mama's fun! Oh, we'll all have fun!"

Walter kissed her. "You darling, you angel! My own sweet blessed girl!"

There folowed a month of fevered preparation. They were booked to sail on March twenty-ninth, when one day about the second week in March, Helen's suspicions were suddenly and ruthlessly confirmed as she became nauseated over her breakfast.

"What is it, darling?"

"I'm going to have another baby."

"Do you mind, Helen darling?"

"Not awfully. I think it's rather nice. Do you?"

"Mind!" He caught her to him and they waltzed decorously out of the bathroom while he sang the "Blue Danube" badly off key.

"Try another cup of coffee," Walter laughed as they resumed their seats. "Maybe you'll have better luck this time."

"I was sick like this when Gracie came too. Oh, Walter, do you think I can go?"

"I don't see why not. "Walter grinned; he had been in excellent spirits ever since the European trip was decided on. "Everybody'll think you're seasick."

"Oh, Walter," Helen laughed, then as if a flash of lightning struck her, she doubled up with pain.

Walter and Mamie got her into bed. "I'll call a doctor." Walter rushed to the phone. "You never had this before."

"Call Dr. Morgan, Walt." she gasped. "He'll know."

Without argument Walt phoned downstairs and a few minutes later Dr. Morgan was there.

"I think it was just an attack of indigestion. I'll give her a harmless pepsin-bismuth preparation. I guess you're going to have a baby all right, Mrs. Riley," he announced jovially.

"Do you think it's safe for my wife to undertake an ocean voyage, Dr. Morgan?"

"I don't see why not, if she's well enough."

But Helen wasn't well at all. She was wretched most of the day and the nausea that rolled over her mornings left her weak and limp.

Walter insisted on her seeing Dr. Fussnagel, the gynecologist. He said tactfully, "Dirk recommends him highly."

Helen loved him for his artfulness. "All right, dear, bring him on!"

Dr. Fussnagel was a beautiful man with the whitest spats Helen had ever seen. He examined Helen carefully and wrote stadily on a large white card as she answered his questions. His decision was that Helen should not attempt an ocean voyage until the nausea was over—about two months longer—and remain under his constant care until that time.

Helen scoffed at his verdict, but as the sailing date neared she was really too miserable to go.

"I hate to leave you like this."

"Darling, you go. I'll join you as soon as I'm able and bring Gracie and Fredericks with me."

"And you're sure you don't mind my going? If you do, I'll stay," said Walter.

"No, your mother is set on it. I'll join you maybe next month."

"We won't budge out of Nauheim until you come."

Helen was too sick to go to the boat to see them off but she and Walter had a long tearful parting at home.

"I was just like this with Gracie, dear, and then after four months I was just fine."

He kissed her again and again, "I'll cable you from the boat and I'll write you every day, dearest."

"And I'll join you the moment I'm able!"

* * *

Except for an occasional luncheon or tea with Dirk, Helen avoided any contact with the others. After a week she began to feel less and less harrowed and by the end of the second week, she was making plans to join Walter.

"Ill give myself four weeks just to make sure," she told Mrs. Terhune with whom she was having afternoon tea.

"I think that's wise, dear! besides the sea won't be so rough."

"Yes Walt was glad I wasn't on that boat. He said they had a wretched crossing."

Helen rose to go as it neared six o'clock.

"Why don't you wait a bit? Dirk will surely drop in as he comes uptown and then you can get a ride uptown in his taxi."

"Are you sure he's coming, Mother Terhune?"

"He never misses a day."

"Well then, I may as well wait. I want to see him about my jewelry insurance."

"I hear him now."

Dirk came in and kissed his mother. "Hello, Nell, I had a hunch I'd find you here."

"Yes, this is my second home. Every time I go out, I just naturally seem to gravitate here."

When Helen and Dirk reached "Hello," called Dirk, "look whose "Have you time to come up and get my policies, Dirk; it will only take a minute."

"I think so. We don't usually have dinner till seven."

Helen opened the door with her key. The savory smell of roasting meat met them.

"Mmm..... smells good."

"Doesn't it? Wait, Dirk, it's in my bedroom."

"Hello," called Dirk, "look whos here. Hello, Agnes, I didn't see you. How are you and how's Carl?"

"We are well, thank you." Agnes' lips were compressed in a white line.

"Does Helen know you're here."

"No."

"She's getting out some policies that fall due while she'll be gone. I'm taking care of them for her."

"Oh, I see." Her voice was poisonous.

Helen came into the living room. "Oh, hello, Agnes. What a pleasant surprise. How are you? Here, Dirk, thanks a lot for taking these off my mind."

"Glad to do it. Well, I must go on. Good-bye, Helen. Good-bye Agnes, we don't see much of you these days. Where are you keeping yourself?"

Agnes shook hands limply. With a cheerful wave, Dirk was gone.

"You'll stay for dinner, Agnes?"

"No, I just came for a minute. I don't think you should go to Europe to meet Walter, Helen."

"Why, Agnes, I have our passports and our passage is booked."

"You're going to have a baby, aren't you?" Agnes reminded her bitingly, her lips white.

"Why, yes."

"And you're not afraid to go to Walter?" she panted, her voice shaking.

"Why, no, dear, I'm not afraid. I know you don't like the ocean but I really love it. I have no fear."

(To Be Continued)

BARNSTABLE, Mass. — Austin Walker kills 'em on the wing. A big chicken hawk, flying low, dropped a live quail from its talons and made a dive for it. As it did so Walter swung a scythe he was holding and slashed the bird in two.

See Leland and See Well!

23 Years' Experience
6,000 Patients Can't Be Wrong!
Phone 1121 for Appointment
Hours 9 a. m. to 8 p. m.
Sundays by Appointment
FRAMES $2.50
Use My Budget Plan
Dr. C. W. LELAND
OPTOMETRIST
131 S. Lincoln Ave., Salem, O.

Theater Attractions

Wheeler and Woolsey as they appear in "The Rainmakers" to be shown at State Friday and Saturday.

Bert Wheeler and Robert Woolsey prove that "every cloud has a silver lining" in their new comedy, "The Rainmakers," which will be shown at the State theater Thursday only. Dorothy Lee appears with the two comedians.

Woolsey plays a scientist, inventor of a rain-making machine which is guaranteed to produce anything from a drizzle to a downpour. The story centers around farmers in Lima Junction, Calif., who are faced by failure of their crops due to the drought.

The local banker sends for Woolsey, who is called "Roscoe, the Rainmaker." While enroute to his new job, the rainmaker picks up Wheeler, a dirt farmer, as his assistant. Dorothy Lee, the banker's daughter, proves to be Wheeler's greatest trouble and rain is Woolsey's.

This comedy marks Dorothy Lee's return to the screen after a long absence. She has appeared in a great many of the Wheeler and Woolsey comedies and, since she is only 23 now, she probably will appear in many more.

Miss Lee was born in Los Angeles and when she grew up was the pest of the casting offices. Turned down time after time by the movies, she finally went to New York and secured a spot as comedienne with Fred Waring's Pennsylvanians. More stage work followed, and then pictures with Wheeler and Woolsey. Her hits with the two comedians include "Hips, Hips, Hooray," "Cockeyed Cavaliers," "Peach O' Reno," "Girl Crazy," "Full of Notions," Cracked Nuts," and "Too Many Cooks."

Tonight, at the State, is the last showing of the double feature that includes the Edward Everett Horton comedy, "Your Uncle Dudley," and the Kay Francis drama, "I Found Stella Parish."

GETTING RESULTS

Classified ads. are alert salesmen on duty every night. They get results.

SPECIAL SUNDAY RATES
for Long Distance telephone calls
AND
REDUCED PERSON-TO-PERSON RATES
after 7 every evening

Station-to-Station Calls

You tell the operator that you will talk with anyone who answers. The call goes through faster when you have the telephone number. If you do not have the number, the operator gets it for you.

Person-to-Person Calls

You ask for a particular person or department. The operator follows through until the person or department specified is on the line.

● Effective as of January 15, low night rates apply all day Sunday on station-to-station calls. Also, rates on person-to-person calls are reduced on Sunday and during the night rate period every evening after 7 p. m. The reductions apply to calls on which the station-to-station day rate for three minutes is more than 35c.

STATION-TO-STATION reductions range from about 10% on some of the shorter calls to 40% or more on distant calls.

●

PERSON-TO-PERSON reductions are the same in money, although not in percentage, as on station-to-station calls between the same places.

More than ever now the long lines will teem with talk . . . small talk . . . big business . . . news . . . glad tidings . . . greetings . . . congratulations. May we serve you, too, at the new low rates? Promise yourself an inexpensive treat next Sunday. Phone a friend.

THE OHIO BELL TELEPHONE COMPANY

Griffith In Race For Secretary Post

COLUMBUS, Jan. 15—H. Earl Griffith, Mt. Gilead newspaper publisher, has announced his candidacy for the Republican nomination for secretary of state, subject to the primaries to be held in May, 1936.

Mr. Griffith's announcement marked his first candidacy for elective office, although he has been active in Republican party affairs for a number of years.

Try the classifieds — a gold mine of value.

If a Cold Threatens..
Timely use of this especially designed aid for nose and upper throat, helps prevent many colds.
30c and 50c
VICKS VA-TRO-NOL

For
PERFECT
Dry Cleaning!
Paris
The CERTIFIED CLEANERS
PLANT ON THE BENTON ROAD
PHONE 710
RECEIVING OFFICES AT 1058 EAST STATE STREET AND COWAN'S MEN'S STORE, 138 SOUTH BROADWAY

LET YOUR POCKETBOOK TAKE ITS PICK!

THEY'RE ALL BIG ...ALL BEAUTIFUL ...ALL BUICKS!

THERE was a time when the price tag told the main story about a car's quality. Low price, low quality—high price, high quality.

But Buick has changed that. For example, the sleek Buick Special at $765* factory list has the same basic Buick quality as the lordly Limited at more than twice the price!

It has the same more efficient type of valve-in-head straight-eight engine. The same smooth, lash-free torque-tube drive. The same tiptoe hydraulics, solid steel "Turret Top" roof, "Knee-Action" gliding ride.

The difference is in size and capacity and finish. All Buicks are *big* in power and ability, beautiful inside and out, Buicks to the innermost fibre.

Bring your pocketbook here and let it choose from *four* cars that range in price from $765 factory list to $1945*.

*YOU CAN AFFORD THE NEW BUICK
$765 *to $1945 are the list prices at Flint, Mich., subject to change without notice. Standard and special accessories groups on all models at extra cost. All Buick prices include safety glass throughout as standard equipment. Convenient new*
GMAC 6% TIME PAYMENT PLAN

NO OTHER CAR IN THE WORLD HAS ALL THESE FEATURES
Valve-in-Head Straight-Eight Engine . . . Anolite Pistons . . . Sealed Chassis . . . Luxurious "Turret Top" Body by Fisher with Fisher No Draft Ventilation . . . Tiptoe Hydraulic Brakes . . . Knee-Action Comfort and Safety . . . Torque-Tube Drive . . . Automatic Starting, Spark and Heat Control . . . Built-in Luggage Compartments . . . Front-End Ride Stabilizer.

Then look upon the best buy money can produce. Whatever Buick you pick you'll get longer life, more tasteful style, deeper comfort, a more satisfying car to own.

The new GMAC 6% Time Payment Plan brings down the cost of buying on time. You'll be surprised at how little per month lets you own a Buick. Come in and let us show you how you can use this saving to get a better car than you've been driving.

"Buick's the Buy"
WHEN BETTER AUTOMOBILES ARE BUILT BUICK WILL BUILD THEM

Wilbur L. Coy & Co., Inc.
170 NORTH LUNDY ST. SALEM, OHIO

Mrs. Guy E. Byers Is Chosen President Of Travelers Club

Interesting Papers Are Presented During Study of Africa; Joint Meeting Planned

Mrs. Guy E. Byers was named president of the Salem Travelers club at the annual election of officers Tuesday afternoon in the assembly room of the public library.

Other officers are: First vice president, Mrs. Arthur Vaughn; second vice president, Mrs. L. D. Cessna; secretary, Mrs. H. C. Hurlburt; treasurer, Mrs. A. O. Silver.

A study of Africa made up the program yesterday, Mrs. Donald C. Carey opening the program with a paper on "The Great Trek," concerning the Boer wars. She related the history of the early colonization of South Africa and the events which brought on the Boer war. The Boers were a nation of people formed from the bands of Huguenots and Dutch colonists driven from Europe by the Edict of Nantes revocation. After the discovery of the rich diamond and gold mines, prospectors and others flocked to the country, bringing with them a certain group of undesirable citizens. As a result of the enmity and dislike which grew up among the two groups of people, Utelanders and Boers, the Boer wars were fought.

Mrs. L. W. King presented a paper on "Diamonds," describing Africa as "one great mine," producer of 50 million of the world's yearly crop of diamonds. She named and gave the history of a number of the more famous jewels, such as the Cullinan diamond and the Yonkers diamond, two of the largest stones known. She said that the United States is the greatest diamond absorbing country in the world, taking about 85 per cent of the African output each year.

The concluding feature of the program was a reading by Mrs. J. C. McKee from "African Clearings" by Jean McKenzie, daughter of a Presbyterian minister who became interested in missionary work and went to Africa from New York in that capacity. She was born in San Francisco but went with her father to New York, where she became interested in the missionary field. "African Clearings" is a collection of essays in which she describes a missionary's life in Africa, her work and her people.

The next regular meeting of the club will be Jan. 28, but on Monday the members will join the members of the Book and Salem Music Study clubs in a meeting at 2:30 p. m. at the library assembly room. Ward Marsh, Cleveland Plain Dealer dramatic critic, will address the groups at that time.

—o—

Methodist Group Is Entertained

Mrs. Frank Stoudt and Mrs. Paul Holwick were associate hostesses last night when members of the Edna Thomas auxiliary of the Methodist church were entertained at the Stoudt home on North Lincoln ave.

The group is studying South America this year and last night had an interesting display of the flags of all the South American countries, made and owned by Mrs. Fred Lodge of Columbiana.

Mrs. Holwick, president, presided at the meeting, attended by 14 members. Mrs. G. E. Byers led the devotions and Mrs. Charles McCorkhill had charge of the stewardship and candle-lighting services. Mrs. T. E. Miller was in charge of the program.

Ruth Stoudt played several piano selections followed by a review of the topic, "General Education for Women," from the study book, given by Miss Eleanor McMurray. Mrs. Miller gave some examples of the poetry of South American writers and Mrs. Ralph McGhee presented another topic from the study book, "Evangelical Education for Women." Mrs. Miller reviewed the subject, "The Word in South America," taken from the missionary paper, "The Friend." Miss Inez Heisler gave a talk on Uruguay and Argentina, taking her subject from the study book and "The Friend."

Mrs. Stoudt and Mrs. Holwick served refreshments after the meeting.

The next meeting on Feb. 4 will be held at the home of Mrs. H. J. Thompson on South Lincoln ave.

—o—

Miss Rita McNicol Club Hostess

Miss Rita McNicol entertained members of the Junior Music club Tuesday evening at her home on East State st., with Miss Betty Ruth Lewis as assistant hostess.

Miss Lois Dilworth presented a paper on Oly Speaks, composer, and Miss Lewis followed with a vocal solo, "Sylvia," well known composition of Speaks. "The Morning," was the title of the clarinet solo offered by Miss Jean Auld with piano accompaniment by Miss Meta McCave. Miss Betty Sharp entertained with a piano selection.

A social hour was enjoyed after the meeting with a lunch served by the hostesses.

The meeting on Jan. 28 will be held at the home of Miss Jean Auld.

—o—

Miss Nellie Meier Club Hostess

Miss Nellie Meier was hostess to associates of the Now and Then club last evening at her home on the Georgetown rd. The guests played "500" during the evening and the honors went to Miss Gertrude Hertz and Mrs. Glenn Fair. Guests of the club were Miss Elizabeth Rush of Hanoverton, and Mrs. Mervin Thomas.

After the cards the hostess served a lunch, a yellow and white color scheme being carried out in the table appointments.

In three weeks the group will meet again, the place to be announced.

—o—

Honor Brides-Elect At Shower Party

A dinner party and kitchen shower were given Monday evening at the Alliance Woman's club by Miss Nancy Jane Cassaday of Alliance and Miss Annabel Reeves of Congress Lake, honoring Miss Gretchen Gahris of Sebring and Miss Lois Manchester of Alliance, brides-elect.

Miss Gahris, well known here, became the bride of Harrison Keller of Alliance today.

Prizes in the game which followed the dinner were awarded to Miss Gahris, Miss Barbara Turkle and Mrs. W. C. Manchester of Alliance.

—o—

Mrs. Mary Miller Is Hostess

Mrs. Mary Miller, who celebrated her 83rd birthday anniversary Sunday at the home of her son and wife, Mr. and Mrs. Harry Miller of the Benton rd., had as her guests during the day her children, Mrs. Earl McLaughlin, Chris Miller and wife of Salem, and Ed. McDonald and wife of Lisbon.

Mrs. Miller, who has been ill for some time, is slightly improved.

Loyal Women Hold Business Meet

Miss Phila Field, president, was in charge of the business session at the meeting of the Loyal Women's class last night at the Christian church, when committees were appointed for the year and the program of work for the coming season was discussed.

Talks were given by Rev. C. F. Evans and by the teacher of the class, Miss Adda Bonsall. About 50 members attended the session. Last night's program was in charge of Mrs. Arta Reeves' division. Opening the entertainment was a vocal duet by Mrs. Cora I. Schwartz and Mrs. R. D. Painter, accompanied at the piano by Mrs. George Jones. Mrs. Charles Cornwall offered a vocal selection, playing her own accompaniment. Betty England and Gusta Conja played several piano and violin duets. Martha Williams presented her marionette show, 'Snow White."

After the meeting Mrs. A. I. Getz' division served refreshments and a social hour followed.

The next meeting will be Feb. 11 at the church.

—o—

Unity Bible Class Has Program

A musical program was enjoyed by members of the Unity Bible class of the Methodist church last night after the regular coverdish supper, served at 6:30 in the church rooms.

Harvey Bates was chairman of the program, which opened with piano solos by Mrs. Harold Babb. Ebert Bates entertained with mandolin arrangements, accompanied by Ruth Bates. Harold Babb sang several numbers, accompanied at the piano by Mrs. Babb. Screen slides of Yellowstone National park were shown by Mr. and Mrs. A. U. Patten. Additional mandolin arrangements by Ebert Bates closed the program.

During the business session, committees for the month were appointed. They are: Social, Mr. and Mrs. Henry Smith, chairmen; Mr. and Mrs. Albert Bonsall, Mr. and Mrs. E. C. Schwan and Mrs. Carl Bauman. Reception, Homer Rotzel and Calvin Leasure.

The next meeting of the class will be Feb. 11 at the church.

—o—

Legion Auxiliary Hears Reports

American Legion auxiliary met at the Legion home last night for a business session, hearing reports of the various departments and committees. Plans were discussed for "American Legion auxiliary week," the second week of February when the ladies will give a series of card and bingo benefits to replenish the child welfare fund.

The local unit will entertain the Columbiana county council here Friday evening. Members of the American Legion auxiliaries from Columbiana, East Palestine, Lisbon, Wellsville, East Liverpool will be present.

—o—

Standard Bearers Meet Thursday

Standard Bearers of the Methodist church will meet at 7:30 p. m. Thursday at the home of Miss Betty Albright on South Lincoln ave.

—o—

Guild To Meet

Mrs. C. E. Greenamyer will receive associates of the Harriet Watt guild of the Church of Our Saviour at a benefit bridge Thursday night at her home on Aetna st.

—o—

Club Will Meet

Just Right club members will be entertained at the home of Mrs. Pearl Nusbaum on West Fifth st., Thursday afternoon.

—o—

Mrs. Herman Kniseley, Mrs. Carl Juergens and Miss Mary Frances Juergens have returned from Pittsburgh, where they spent Monday and Tuesday, attending the funeral Tuesday morning of Mrs. Louis Follet of Pittsburgh. Mrs. Follet was a cousin of Mrs. Kniseley and Mrs. Juergens.

Warren and Lowell Brown were in Pittsburgh today on business.

NOTICE

Automobile license plates have been removed from 157 S. Ellsworth Ave., to three doors north at 125 S. Ellsworth Ave. C. A. Cavanaugh, Deputy Registrar.

New Dormitory At Wooster

BIRT E. BABCOCK

PRESIDENT WISHART

BABCOCK HALL, WOOSTERS NEW GIRL'S DORMITORY

WOOSTER—Miss Mary Alice Bunn of Salem, daughter of Mr. and Mrs. George J. Bunn, is among the 85 freshman girls who are now living in the new $200,000 dormitory, Babcock hall, here at the College of Wooster.

Babcock hall is the gift to Wooster of Birt E. Babcock, of Phelps, N. Y., graduated from Wooster in 1894 and now a member of the board of trustees. It is the sixth building erected on Wooster's campus under the presidency of Dr. Charles F. Wishart.

The building is constructed of gray brick, of five shades, trimmed with white stone, and is fire-proof throughout.

MANY ATTEND P.-T. A. MEETING

Leetonia Consolidated School District Unit Convenes

WASHINGTONVILLE, Jan. 15—A large number of citizens from Washingtonville attended the Parent-Teacher meeting of the Consolidated school district held in the Northside building at Leetonia.

The meeting was in charge of the president, Robert Fowler. Supt. F. R. Narragon had charge of the program. A reading was given by Mrs. George Gilbey and the school band played several selections, receiving much comment.

"Music in the school," was discussed by several members and a committee composed of Harry Fenstermaker, Mrs. Raymond Smith and Mrs. Fred Floding was appointed, with the music supervisor, Miss Mary Bellhart, to make investigations relative to the organization of a band in the school.

A gift of $100 was donated to the community library fund by the P. T. A.

A social hour followed and a lunch was served in charge of Miss Amy Shinn, Home Economics teacher. The next meeting will be held in the South side building, Monday evening Feb. 10.

PRESCRIPTION SPECIALISTS

Bring your prescriptions to the Peoples Graduate Pharmacist in charge at all times and who will fill your prescription exactly as your doctor wants it.

PEOPLES SERVICE DRUG STORE
489 E. State St. Salem, O.

Framed Pictures, Art Glass, Pottery
Many Articles of Rare Value Much Reduced for the Next Week.
Come in and see for yourself!
The MacMillan Book Shop

AGAIN WE SAY
THE BEST WORKING PANTS
AT A REAL LOW PRICE — It's Worth While for You to See Them $1.59
DOUBLE DUTY WORK SHIRT
Double Back and Shoulders — Large Cut — Real Quality 69c
BLOOMBERG'S
FOR QUALITY WORK CLOTHES

DOINGS OF THE DRAKES • By HAINAN •

—AND THAT, GALS IS THE KIND OF A BOY I AM'
HE CERTAINLY IS AN AWFUL LADIES' MAN!
AND HOW! I'VE SEEN HIM WITH SOME AWFUL LADIES!

THE GENUINE lady likes to dine in smart places every so often . . . There's your cue, men: Bring YOUR lady friend to HAINAN'S . . . It'll stamp you as a royal entertainer—and how you'll both enjoy our famous meals!

Hainan's RESTAURANT
385 EAST STATE ST., SALEM, O.

LISBON BRIDGE CLUB CONVENES

Mrs. William H. Morgan To Be Hostess to Wednesday Night Club

LISBON, Jan. 15.—Members of the Wednesday Night Contract Bridge club will be entertained this evening at the Warner tea room by Mrs. William M. Morgan. It is the first gathering of this group this season.

Returns to Work

Miss Gladys Rinehart of East Liverpool, a typist in the office of the tax division of the office of County Auditor John H. Irwin, has returned to her desk, after being absent for two weeks due to injuries sustained in an automobile accident.

Concludes Visit

Following a visit at the home of friends here for several days, Mrs. W. P. Blair has returned to her home at East Palestine.

Church Groups Meet

A meeting of the official board of the Christian church was held here Monday night, and there was a meeting of teachers and officers of the Sunday school of this church Tuesday night at the home of Miss Thelma Aldrich, East High st.

Attend Market Opening

Robert Dorrance and Harry Carey are spending a week in Chicago, Ill., attending the January opening of the furniture market.

Hold Prayer Meeting

Community prayer meeting was held Tuesday night at the home of Mr. and Mrs. William Loudon at Gavers.

Miss Pannier Hostess

Miss Eleanor Pannier will be hostess to members of the Monday evening study group at her home next Monday evening.

Mission Unit Has Dinner

Members of the Young Women's Missionary society of the United Presbyterian church participate a coverdish dinner at the ch Tuesday evening. Following event the regular program of group was carried out.

Home From Trip

Following a visit at the hom friends at Sylvania and West lem, Mrs. C. H. Fuhrman ha turned to her home on West W ington st., here.

NOTICE

LOST—Sheepskin-lined blue duroy coat in alley near G Theatre. Tuesday afternoon. F er please return to Geo. M. He or to Salem News. Phone 200. ward.

HALDI-HUTCHESON'S
JANUARY CLEARING SALE
FOOTWEAR FOR EVERY MEMBER OF THE FAMILY AT A SUBSTANTIAL SAVING!

STARTING THURSDAY JANUARY 16th

This footwear is priced for quick sale, so don't delay. Come early and get your share of these bargains.

ENDING SATURDAY JANUARY 25th

ALL SHOES TAKEN FROM OUR REGULAR STOCK

$4.00 and $5.00 Values
WOMEN'S SHOES
$2.91
Black and Brown Suede, Buck, Bark, Kid and Calf. French and Boulevard Heels. Sizes 3-A to B.

$2.50 and $2.95 Values
CHILDREN'S SHOES
$1.94
High Shoes, Oxfords and Strap Patterns.

$4.00 and $5.00 Values
MEN'S OXFORDS
$2.91
Brown or Black. Wing Tip, Straight Tip or Plain Toe. Smooth or Grain Leathers.

$4.00 and $5.00 Values
GIRLS' SPORT OXFORDS
$2.91
Bucks, Grained Calf, Smooth Calf, Elk and Alligator. Black and Brown.

$2.50, $3.00 and $3.50 Values
BOYS' OXFORDS
$1.94
SIZES: 1 TO 6
Black or Brown, Elk and Calfskin. Goodyear welt, leather and composition soles.

$7.50 Values
MEN'S SHOES
$4.85
J. P. Smith Tan Calf Oxfords. A limited number to select from.

HOSIERY
Regular $1.00 Values, All From Our Regular Stock of
"ALLEN A"
"BELDING"
"QUAKER"
77c 3 Prs. $2.23
Smart Winter and Early Spring Shades

$6.50 Values
WOMEN'S SHOES
$4.85
Red Cross Black and Brown Suede Ties. An unusual offering.

WOMEN'S GALOSHES
97c
A limited number to select from.

Regular 50c Values
MEN'S SOCKS
3 Prs. 97c
Single Pair, 35c
Monito, Westminster and Rollins.

CHILDREN'S SHOES
97c
Tie and Strap Patterns. Exceptional values. Sizes 8½ to 12 and 12½ to 3.

Women's House
SLIPPERS
58c
Black and Colored Satins. Padded Soles.

Values to $5.00
$1.94
Odds and Ends in Women's Street and Dress Footwear.

Values to $5.00
WOMEN'S ARCH SUPPORT . . . . SHOES
$2.91
Natural Bridge, Scientific and Tread Straight.

THE HALDI-HUTCHESON CO.
"SALEM'S DEPENDABLE FAMILY SHOE STORE"

SALEM PRODUCE
(Wholesale Prices)

Fancy eggs—23 cents; butter, 32 cents.

Chickens—Old heavy, 20; light old, 16 cents.

Spring chickens—Heavy, 20; light, 16 cents.

Homegrown Potatoes— 50 cents to 60 cents a bushel.

Homegrown Bee's—35 cents a 12-quart basket.

Turnips—25 to 35 cents a 12-qt. basket.

Carrots—25 to 35 cents a 12-quart basket.

Cabbage—75 cents to $1 hundred.

U. S. No. 1 Fancy Apples, 90c to $1.00 a bushel.

Pie Pumpkins—75c a dozen.

SALEM GRAIN
(Prices Paid at Mill)

Wheat, 90 bushel.

Old White Oats, 37 cents.

New Corn, 56 cents bu.

CLEVELAND PRODUCE

BUTTER — Creamery extras in tubs, 36.

EGGS—Unsettled.

LOCAL FRESH DRESSED POULTRY—Heavy fowls 29; heavy springers 29; ducks 30; geese 25; springers 24; leghorn fowls 24.

GOVERNMENT EGG PRICES—U. S. extras large white in cases 28; U. S. standards large in cases 26; mixed U. S. extras and standards medium white in cases 26.

SWEET POTATOES—1.30-40 per bushel.

CLEVELAND LIVESTOCK

CATTLE—350; 25-50 lower. Steers: 1250 lbs. up, choice to prime 11.00-12.00; 750-1100 lbs., choice 10.00-11.50; 650-950 lbs., good 9.00-10.00; medium 7.50-8.50; common 6.50-7.50; 900-1200 lbs., good 7.00-8.50; medium 6.00-7.00; common 5.00-6.00. Heifers: 600-850 lbs., good 8.50-9.50; medium 7.00-8.50; common 5.50-7.00. Cows: (all weights), good 4.50-5.50; medium 3.50-4.50; canners and cutters 250-3.50. Bulls: butchers 5.00-6.00; bologna 4.00-5.00.

CALVES — 300; steady. Prime veals 11.50-12.50; choice veals 10.50-11.50; medium 9.50-10.50; common 7.50-9.00.

SHEEP & LAMBS—2,200; steady to 25 lower. Choice lambs 10.50-11.00; good 9.00-10.50; medium 7.00-9.00; common 7.00-8.50; choice ewes 3.00-4.00; mediu mto good 2.00-3.00; common 1.00-2.00.

HOGS—800; steady. Heavy 250-300 lbs., 9.50-10.00; mediums 220-250 lbs., 10.15; good butchers 180-220 lbs., 10.15; yorkers 150-180 lbs., 10.15; pigs 100-140 lbs., 10.15; roughs 8.00-50; stags 7.00-25.

CHICAGO LIVESTOCK

Hogs 23,000, including 8,000 direct; slow, mostly 5-10 higher than Tuesday's average; a part of early 10-20 cents advance lost; early top 10.15; bulk 180-250 lb. 9.90-10.00; 260-300 lb, largely 9.80-95; better grade 140-170 lb, 9.60-95; best sows 9.00.

Cattle 11,000, calves 1,500; strictly good, choice and prime steers scarce; fairly active, steady; bulk such kinds selling at 12.50 upward; several loads 13.00-14.25; extreme top early 14.40; some held higher; lower grade steers in excessive supply; mostly 25 cents lower at 10.50 downward; lower grade heifers and practically all cows unevenly weak to 25 lower; better grade heifers steady; best yearling heifers selling up to 11.10; bulls easy; vealers steady; practical top sausage bulls 6.35.

Sheep 8,000; fat lambs very slow; indications around steady; generally asking stronger; asking 10.85 to 11.00 on better grades; as yet few bids; sheep steady; native ewes 4.75-5.50; feeding lambs scarce; quotable steady.

CHICAGO GRAIN

CHICAGO, Jan. 15—Unexpected upturns at Liverpool gave an early lift to wheat today. Cables told of unfavorable French crop reports, and there were suggestions Canadian export business, lagging for several days would revive.

Opening ⅜-⅝ higher, May 1.00⅜-½, wheat then scored additional gains. Corn started ⅛-¼ up, May 60 ⅛-¼, and continued firm.

PITTSBURGH LIVESTOCK

HOGS—1,700, including 700 directs; holdovers, 300; steady; 140-230 lbs., 10.40-50; deck plainer quality, 10.35; heavy butchers, 10.00-25; good sows, 8.75-9.00.

CATTLE—500, including 430 directs; nominal; good demand for better grade steers; all interests quoting good to choice 1,000 lb. steers upward to around 11.50; bulk medium to good steers Monday, 8.00-9.35; good heifers, 7.00-8.50; low cutter and cutter cows, 4.00-5.00; bulls, 7.00 down; calves, 325, including 255 directs; steady; better grade vealers, 12.50-13.50.

SHEEP—300; steady to stronger; good and choice lambs scarce; quoted 10.50-11.25; throwouts, 9.50 down; good sheep, 6.25-50.

TREASURY RECEIPTS

WASHINGTON, Jan. 15.—The position of the treasury Jan. 13 was: Receipts, $13,465,395.21; expenditures, $36,615,602.84; balance, $2,130,069,653.02. Customs receipts for the month, $15,160,418.69.

Receipts for the fiscal year (since July 1), $2,013,679,247.68; expenditures, $4,011,835,262.32 (including $1,776,368,716.82 of emergency expenditures); excess of expenditures, $1,998,156,014.64. Gross debt, $30,528,810,400.44, a decrease of $4,949,046.25 under the previous day. Gold assets, $10,151,185,555.51.

Sect Asks Suspended Pupils Be Reinstated

EAST LIVERPOOL, Jan. 15.—An appeal for the readmission of four students, suspended about seven weeks ago for their refusal to salute the flag in patriotic exercises, was made by C. R. Staats, representing the East Liverpool company of Jehovah's Witnesses, and father of two of the suspended students, in an "open letter" to the new East Liverpool board of education today.

New York Stocks
Mullins Stocks

	Open.	Close
Mullins "A"	14	14⅝
Mullins "B"	14⅛	14¼

	Yest. Close	Today Noon
A. T. & T.	159½	159¼
Am. Tob. 'B"	101½	101¾
Anaconda	29¼	29⅜
Bethlehem	52	52⅜
Case	100½	99½
Chrsyler	89⅞	90
Columbia Gas	14¾	15¼
Congoleum NA	43¾	44
General Electric	38⅝	38⅜
General Foods	35⅜	35½
General Motors	55⅞	56
Goodyear	23¾	23⅞
G. West Sugar	32	32¼
Int. Harvester	58½	58¼
Johns-Manville	101	101½
Kennecott	30	30
Kroger	27¾	27¾
Lorillard	25¼	25⅝
Montgomery-Ward	36¾	37
National Biscuit	38	37⅞
National Dairy Prod.	23⅛	23
N. Y. Central	30⅝	30⅜
Ohio Oil	17¼	17½
Penna. R. R.	35	34⅞
Radio	13⅛	13⅝
Reynolds Tob. "B"	57⅞	57½
Sears-Roebuck	62¼	62
Socony Vacuum	16	16½
Standard Brands	16¼	16¼
Standard Oil of N. J.	54⅞	54⅞
United Aircraft	27⅞	27⅛
United Biscuit	27¼	27¾
U. S. Steel	48⅝	48½
Westinghouse Mfg.	100	101
Woolworth	53	52⅞

GRANGES READY FOR INSTITUTE

Day, Night Sessions Are Scheduled For Jan. 22 and 23

(Continued from Page 1)

Ralph Crawford, Mrs. Charles Hoopes, Lois Myers, Virgil Stamp.

1:30 P. M. Wednesday

(Perry grange in charge)

Invocation, Rev. A. C. Westphal, First Baptist church.

Vocal duet, Hazel and Martha Farmer.

Peace talk, Mrs. Lowell Mountz.

Address, "The Child In the Midst," H. E. Stout.

Relaxer—George Hawkins.

Address, "My Ohio," Mrs. Delle Moats.

Reading, "Her First Trip," Mrs. Ralph Huston.

Play—"Uncle Dick's Mistake," Raymond Fawcett, Robert Lentz, Sherman Spindell, Garnetta Lentz, Mrs. Wilbur Webber.

8 P. M. Wednesday

(Mt. Nebo grange in charge)

Invocation, Rev. Ray A. Klingaman, St. Jacob's Reformed church.

Music—Woodwind Quintet, Lisbon High school.

Address, "Dad's Day," Mrs. Delle Moats.

"A Mighty Chain"—Geraldine Frantz, Mabel Smith, Betty Lou Bean, Gladys Bailey, Thelma Crawford, Velma Crawford, Janet Frantz, Mrs. Guy Frantz.

Address, "Acres of Diamonds," H. E. Stout.

"Mount Nebo Entertainers."

10 A. M. Thursday

(Salem grange in charge)

Invocation, Rev. Herbert J Thompson, Methodist Episcopal church.

Vocal music, Salem grangers.

Address, "Agricultural Frontier," H. E. Stout.

Business session in charge of President Shelton.

Address, "Things Worth While," N. N. Keener, Byron W. King School of Oratory, Pittsburgh.

Music, Salem grangers.

Play, "Ann Drives the Car," Floyd Sidwell, Wanda Zimmerman, Esther Vincent.

1:30 P. M. Thursday

(Goshen grange in charge)

Invocation, Rev. C. F. Evans, Christian church.

Vocal duet, Ruth and Letha Venable.

Address, "Home at its Best," Mrs. Delle Moats.

Costume song, Miss Naomi Shinn.

Pep talk, N. N. Keener, Pittsburgh, Pa.

Address, "Cross of Gold," H. E. Stout.

Play, "Peace and Quiet," Armis Stahl, Florence Schnorrenberg, T. R. Carr, Anna Carr, Lee Holloway Helen Starbuck.

8 P. M. Thursday

(Salem Business Bureau in charge)

Program of vocal and instrumental music and entertainment by Robert H. McGrath of Canton, magician.

Friday night and Saturday night, Jan. 24 and 25, at 8 in the High schol auditorium, the five granges will present the three-act play "Phillip For Short." A charge will be made at the door to defray the expenses of the institute.

MEN'S
WINTER WEIGHT
UNION SUITS
69c
Skorman's

BRUNO DEFENSE SEEKS REPRIEVE

Attorneys Plan to Apply Today to Governor H. G. Hoffman

(Continued from Page 1)

of Hauptmann's five-man legal staff. Said one, who asked that his name be withheld:

"This decision by Juudge Davis is the end."

Said Neil Burkinshaw, Washington lawyer, who argued the Hauptman appeal in the dramatic but brief federal court action:

"The only possibility in the world now is the United States supreme court." But C. Lloyd Fisher, chief counsel, said "there are several possibilities."

One would be to go before Justice Thomas W. Trenchard and ask a new trial on the plea that new and vital evidence has become available.

May Ask Stay

Another possibility would be to ask a United States supreme court justice to stay the execution pending a petition for a review of the case—a petition which the highest court once denied.

There has been nothing to indicate that the defense has any new evidence of importance. Its argument before Judge Davis yesterday was much the same as its argument before the New Jersey court of errors and appeals, and the United States supreme court—that Hauptmann's constitutional rights had been violated in the trial at Flemington both by the court and by the attorney general.

The news of the failure of this latest move to save her husband came to Mrs. Anna Hauptmann in her hotel room as she was expressing her belief that "poor Richard," as she speaks of him, somehow would be saved.

As one by one the legal approaches to escape dwindled, attention centered on Governor Hoffman. Even as Hauptmann's lawyers were seeking a federal writ, the governor's office made public photostat copies of two letters signed respectively "J. F. C." and Dr. John F. Condon."

The letters, written to persons not identified, appeared to be in regard to interviews which the correspondents apparently sought. Each letter contained references to some phases of the Lindbergh baby kidnaping case in which Dr. Condon—"Jfasie"—acted as intermediary in paying $50,000 ransom.

Calls Letters "Significant"

The governor's office did not say where the letters were obtained or what special purpose was served by their release at this time other than that they were regarded as "particularly significant in that they show the peculiar workings of the man's mind."

One factor which caused Governor Hoffman to take a personal interest in the Hauptmann case was the statement to him by a professional penman that the ransom notes "could not" have been written by Hauptmann.

"No one using the system of handwriting that Haupmtann uses could have written the ransom notes," said the penman, Sam Small of New York.

Small also is convinced that not all 13 ransom notes were written by the same man.

BERLIN — Bicycle stands with a penny in the slot locking device have been introduced in Berlin. A chain is attached to the stand and the owner of the bicycle needs only to insert the equivalent of a penny to draw out a key with which to lock his machine.

CAMBRIDGE, Mass. — Competition and the depression have closed 12 to 15 fraternities at Harvard. Competition was provided by inauguration of the House plan under which students live in virtually the same manner as they would in fraternities, but at much less expense.

Persons who want anything know The News is the Want Medium in this vicinity. So read it.

GOOD USED CARS
— at —
Harris Garage

'34 DeSoto Sedan
'34 Plymouth Coupe
'33 Plymouth Coupe
'33 Chevrolet Coach
'32 Plymouth Coupe
'31 Packard Del. Sed.
'31 Buick 5-P. Coupe
'31 Buick 5-P. Sedan
'31 Hup. Sedan
'31 Auburn Coach
'30 Studebaker Sedan
'30 Marquette Coupe
'30 La Salle Coupe
'30 Chevrolet Coupe
'29 Ford Conv. Coupe
'29 Plymouth Rdster.
'29 7-P. Stude. Sedan
'29 Packard Sedan
'29 Essex Sedan
'34 G M C Truck
'29 Panel Body Ford
'29 Panel Body GMC

Harris Garage
W. State St .at Penna. R. R.
PACKARD—PLYMOUTH
DE SOTO
24-HOUR SERVICE

Find Slayer Insane

John W. Keogh

Psychiatrists declared John W. Keogh, well-to-do Chicago realty owner, insane following mental tests given him after he had shot and killed Attorney C. G. Kinney during a circuit court hearing and attempted to assassinate the judge because of an adverse ruling of the court.

PLANE CRASHES, 17 ARE KILLED

Wreckage of Airliner Is Found In Arkansas Swamp

(Continued from Page 1)

"Man—unidentified", "woman—name unknown."

The first body to be identified was that of W. S. Hardwicke of Beardstown, Ill.

One shaky farm wagon, drawn by two mules, managed to get within 500 yards of the wreckage after bogging down many times. It was used to get the bodies out to the highway, a mile and a quarter away.

Two farmers appeared before Coroner Crawford's swampland inquest to tell of seeing the twin-motored Douglas plane descend into the woods shortly before 7:30 P. M. (8:30 P. M. in Salem) last night.

Gaylord Dover of Palestine, Ark., testified he was walking along highway 70—Broadway of America route usually followed by the transcontinental ships through Arkansas—when he saw the liner flying rather low over the adjacent woods.

Motor Didn't Sound Right

"The motor didn't sound right," he said. "Suddenly, the plane dipped down into the trees. The motor quit, an the ship disappeared."

Glenn Williamson, also of Palestine, said he was reading at his home when he heard "the motor sputter" and looked out a window.

"I saw it dip into the timber and crash," he said.

Lake Littlejohn, air inspector for the department of commerce, said he believed it would be "practically impossible to fix the cause."

Postal officials from Little Rock gathered up what they could of the mail scattered through the woods and, after weighing it, said they thought all of it had been recovered."

The passenger list given out by the company at Fort Worth was as follows:

Charles Altschul, 340 North Central, Glendale, Calif.

J. C. Cahn, 827 South Pimpau Blvd., Los Angeles.

Mrs. S. Horowitz, Mrs. B. Horowitz and Seba Horowitz, all of Walcott rd., Boston, Mass.

W. R. Dyess, 101 Ridgeway, Little Rock, Ark.

R. H. McNair, 314 South Balman st., Little Rock, Ark.

Mrs. J. S. Gremillion, Knoxville, Tenn.

F. C. Hart, 630 Fifth ave., New York, an oil man.

W. S. Hardwicke, Beardstown, Ill.

A. D. Chernus, Beardstown, Ill.

N. Porter, Third and Lehigh sts., Philadelphia.

H. W. Plato, Loaredo, Texas.

Sam Schwartz, Apollo hotel, Atlantic City, N. J.

HOMEWORTH

Mrs. Clyde Stackhouse was removed to her home from the hospital Wednesday after undergoing an operation.

Scouts Convene

The Boy and Girl Scouts held a meeting at the school house Monday evening.

Reported as Ill

Mrs. Hattie Borton is ill at the home of her daughter, Mrs. Henry Thomas, in Alliance. Mrs. Nettie Myers is ill of pneumonia.

Birth Announced

Born, to Mr. and Mrs. Walter Bush, a daughter. Mrs. Bush is at the home of her parents, Mr. and Mrs. John B. Matties.

Mr. and Mrs. E. A. Irwin have moved to their new home in Beloit.

Mr. and Mrs. Amos Eckert of near Fairmount have moved to the E. A. Irwin property, which they purchased recently.

Entertains Club

Mrs. Agnes Wernet entertained members of the Sardonyx club and their husbands Thursday night.

Mrs. Earl Thomas spent Thursday in Beloit.

Guests in Gross Home

Mr. and Mrs. E. A. Irwin, Mr. and Mrs. Walter Irwin and son of East Rochester, and Mr. and Mrs. William Cobbs and son were guests of Mr. and Mrs. William Gross Sunday.

Give your family a surprise dish! You'll find directions in tomorrow's loaf of —

SLICED
Old Time HOME LOAF
SLICED

KEYSTONE
BAKERY, INC.
Now Improved With
PURE SWEET CREAM

Stocks, Bonds and Commodities,
Bought or Sold for Cash,
or Carried on Conservative Margin

BUTLER, WICK & COMPANY
207 Home Savings & Loan Bldg.
Salem, Ohio
MODERN TICKEER SERVICE
TELEPHONE 30
ORVIL C. HOOVER
Members :
NEW YORK STOCK EXCHANGE
CLEVELAND STOCK EXCHANGE
NEW YORK CURB (ASSOC.)

NEW YORK STOCK EXCHANGE MEMBERS ©

Salem Wall Paper & Paint Co.
619 EAST STATE STREET, SALEM, OHIO
REMNANT SALE OF ALL GRADES OF WALL PAPER — PRICED REGARDLESS OF COST!
Must Be Sold to Make Room for New Stock!

MIRACLEAN
"DRY CLEANING AT ITS BEST"
Soft Water Laundry Services
FOR EVERY HOME
AMERICAN LAUNDRY & DRY CLEANING CO.
278 SOUTH BROADWAY PHONE 295

Let's Get Acquainted

WE LIKE TO MEET PEOPLE— WE'D LIKE TO KNOW YOU

TO MAKE A FRIEND, YOU MUST BE A FRIEND— WE TRY TO BE FRIENDLY

WE LOAN THOUSANDS OF DOLLARS to STRANGERS EVERY DAY

ALL WE ASK IS AN OPPORTUNITY TO GET ACQUAINTED

WE ALWAYS WELCOME an OCCASION TO EXPLAIN OUR BUSINESS

A PLEASANT CHAT ABOUT A LOAN WILL COST YOU NOTHING BUT YOUR TIME

50,000 Ohio families have learned from experience that they can depend on The City Loan when they need money in a hurry for personal use in any amount up to $1000. Write for free pamphlet, "Questions and Answers about borrowing money."

THE CITY LOAN
GEORGE BORTS, Mgr.
238 E. MAIN ST., ALLIANCE
LOANS MADE ALL OVER OHIO

Gangway— Gangway—
how they do move
Chesterfield CIGARETTES
LIGGETT & MYERS TOBACCO CO.
—they just Satisfy 'em

© 1936, Liggett & Myers Tobacco Co.

Quakers Involved In Another Big Six League Game Friday

Baptist Cagers Keep League Record Clean By Defeating Winona

Columbians Edge Out Saxons and Oldtimers Win Over Hinton's At Memorial Building; Undefeated Fives Clash Tonight

The Baptist basketeers kept their Class B league record clean at the Memorial building last night when they ran rampant over Winona to win, 44 to 18, and chalk up their third straight loop victory.

Other contests at the building last night saw the Columbians edge out the Saxons, 27 to 26, in an action-packed Class B game and the Old-timer five rout Hinton's Plumbers, 54 to 21, in a Class A loop fray.

A contest that promises to be one of the best on the Memorial floor this year will be played tonight when the Pottery and Columbian quintets, both undefeated, clash in a Class A game. There will be two other loop frays along with this headline battle.

Prove Superiority

The Baptists proved their superiority over Winona in every phase of the game last night. They held at 20 to 10 lead at the half and at 32 to 16 advantage at the close of the third quarter. Big "Tunney" Snyder led the way to victory, scoring 14 points.

Out in front by seven points at the end of the third period, the Saxons faltered in the final frame of their contest with the Columbians and went down to defeat when the latter quintet went on a scoring spree. The Columbians had a one-point edge at the end of the first quarter and at halftime.

The Class A league game last night, postponed from Monday, was an easy win for the Oldtimers. The veterans led Hinton's all during the contest. Older, Filp and Drakulich were the heavy scorers for the Oldtimers.

CLASS B

T. Snyder, f	7	0	14
Bennett, f	4	0	8
R. Snyder, c	4	0	8
Pason, g	4	0	8
West, g	2	2	6
Totals	21	2	44

WINONA	G.	F.	T.
Ewing, f	0	1	1
Bartchy, f	1	1	3
Walker, g	2	1	5
Starbuck, g	0	0	0
Bailey, f	1	0	2
Kimes, g	1	1	3
Brantingham, c	2	0	4
Totals	7	4	18

Score by quarters:

Baptists	7	20	32—44
Winona	5	10	16—18

COLUMBIANS	G.	F.	T.
Rogers, f	0	0	0
Detell, f	0	0	0
Nonno, c	0	0	0
Hippley, g	6	1	13
S. Hippley, g	0	0	0
Hanzlick, f	0	1	1
Malloy, f	0	1	1
DeCrow, g	1	1	3
Panzotti, g	3	3	9
Julian, g	0	0	0
Toals	10	7	27

SAXON'S	G.	F.	T.
Spack, f	2	1	5
Branch, f	2	1	5
Snyder, c	1	5	7
Militchka, g	1	0	2
Schuster, g	1	0	2
Schorston, f	2	1	5
Faulk, f	0	0	0
Ulrick, g	0	0	0
Bodendorfer, g	0	0	0
Totals	9	8	26

Columbians	7	12	15—27
Saxons	6	11	22—26

Referee—Kelley.

CLSAS A

OLDTIMERS	G.	F.	T.
Older, f	8	0	16
Sidinger, f	3	0	6
Filp, c	5	2	12
Sanders, g	4	1	9
Drakulick, g	5	1	11
Totals	25	4	54

HINTON PLUMBERS	G.	F.	T.
Courtney, f	1	0	2
Veon, f	0	3	3
Lowry, f	0	0	0
Wiggers, c	4	0	8
Safreed, g	0	0	0
Pasco, g	1	0	2
Jackson, g	3	0	6
Totals	9	3	21

Referee—Reasbeck.

Score by quarters:

Hinton Plumbers	8	10	13—21
Old Timers	7	20	34—54

BOWLING RESULTS

CLASS A

MULLINS FOREMEN—				
Finley	191	146	175	512
West	173	191	178	542
Carpenter	157			157
Harroff	157	182	157	496
Armstrong	132	130	191	453
Blind		136		136
Thiel			165	165
Totals	810	785	866	2461

SALEM NEWS—				
DeRhodes	128	136	143	407
Miller	171	160	171	502
Gregg	115	209	150	474
Detwiler	168	180	160	503
Jackson	181	173	170	524
Totals	763	858	794	2415

CITY HALL—				
M. White	200	156	182	538
Stoffer	135	118	158	411
Baillie	175	188	149	512
Craig	162	117	206	485
Wernet	186	173	192	551
Totals	858	752	887	2497

ELKS—				
Smith	189	177	194	560
Primm	149	191	148	488
Bryan	124			124
Hall	150	168	141	459
Hutter	186	191	173	550
Dixon		163	180	343
Totals	798	890	436	2524

MASONIC—				
Clay	173	117	145	436
T. Reese	176	179	172	527
H. Wilkinson	125	142	115	382
R. Wright	181	160	182	523
J. Reese	165	163	198	526
Totals	820	762	812	2394

MULLINS SINKS—				
Covert	221	167	179	567
A. Shepard	191	117	175	483
C. Shepard	187	168	164	519
Pow	145	168	203	516
Johnson	172	192	155	519
Totals	916	812	876	2604

K. OF C.—				
Rafferty	157	179	194	530
Knepper	177	144	148	469
Bolen	158	149	188	495
Tubbs	190	153	149	492
Decrow	190	166	164	520
Totals	872	791	843	2506

AMERICAN LEGION—				
Rakestraw	172	161	189	522
Burns	122	167	131	420
Batten	107	131	139	377
Walker	222	164	160	546
Hoover	165	171	127	463
Totals	788	794	746	2328

Harness Racing May Have Own Set Of Uniform Rules

Directors of United Trotting Association Meet to Sanction Tentative Rules

COLUMBUS, Jan. 15.—Harness racing, one of America's oldest sports, may join football, baseball, and others soon in having a uniform set of rules.

Directors of the United Trotting association met today to sanction tentative rules agreed upon by representatives of five major organizations governing the sport—the United, the National and American associations, the Grand Circuit, and the Trotting Horse Club of America.

Have Own Rules

At present each group has its own regulations and a driver "set down" by one may race at a track operating under rules of another group.

A driver penalized under the proposed new rules would be barred from all tracks of all five groups.

Mrs. Don A. Detrick, United secretary, predicted all five would endorse the uniform rules in time for the 1936 season. Several other attempts to bring them under uniform rules have been made, she said, but none has been successful.

The proposed new rules would establish uniform classifications on a "money won" basis instead of racing time, as prevails in some present classifications.

A revision of the present money won basis also is contemplated to speed up "graduation" of trotters and pacers into faster divisions. The 2:19 class would be limited to earnings between $1,250 and $25,000. Present regulations keep a horse in the class between $1,500 and $50,000.

Higher Purses

Mrs. Detrick, also secretary of the Ohio Fair Managers' association, saw harness horsemen receiving higher purses at this year's county exposition races. She predicted action on higher purses today when more than 600 owners, drivers, trainers, and officials attend the annual convention of fair managers and the Ohio agricultural department.

"There was a time," she said, "when pacing and trotting purses averaged $500. That figure fell off woefully between 1929 and 1932, but is gradually growing again. The average is now about $250, but it is due for a boost before the season starts in June."

Court Activity at Memorial Building

Tonight
CLASS A
Saxons vs. Trades Class.
Columbians vs. Pottery.

Thursday, Jan 16
CLASS B
Christians vs Trades Class
Trojans vs Methodist.
VOLLEYBALL
Irish vs. Bohunks.

AKRON UPSETS B-W CAGE FIVE

Zippers Score First Win Of Season by Downing Yellow Jackets

Akron university cagers scored the biggest upset of the Ohio college season last night by trouncing the Baldwin-Wallace Yellow Jackets 40 to 38, after a fierce battle. It was Akron's first victory in four starts.

The Zippers took the lead over the defending Ohio conference champions early in the game and held it despite a B.-W. rally in the closing minutes. Akron held a 23 to 19 lead at the half and then forged ahead 37 to 26 in the second half before Sturgeon, Akron forward who had scored 17 points, was jerked on fouls.

Xavier Loses

Xavier university's five lost a close one to the University of Kentucky Wildcats in the last two minutes of play, 36 to 32. Kentucky was ahead 20 to 18 at the half.

Ohio university went into second place in the Buckeye conference race by beating Marshall 53 to 36 at Athens. The Bobcats displayed a high degree of accuracy in shooting and put 23 of 58 shots through the net.

Capital edged Findlay 36 to 34 at Columbus by keeping about four points ahead throughout the encounter. The last two minutes were the most interesting. With the score 33-31, Findlay lost Morrison on personals and Capital was deprived of Long.

At Gambier Muskingum staved off a Kenyon rally and took the decision, 40 to 25. The Muskies were far ahead, 22 to 8, at the intermission, but Kenyon made up for lost time in the second period.

Frequent Fouling

Bowling Green whipped the Toledo university Rockets, 38 to 23, in a game in which 37 fouls were called. The B.-G.'s lost three men on personals and the Rockets lost one. In one part of the battle Toledo was unable to sink a field goal for 15 minutes.

Youngstown lost to the invading squad from Thiel college of Pennsylvania, 34 to 29, after a hard battle. The score was tied at 18-all at the end of the first half.

Defiance lost a close one to Albion, of Michigan, 33 to 31. Personal fouls cost Defiance two players while the accuracy of the Albion men from the foul line proved costly, also. Defiance had been ahead, 18 to 12, at the half.

Ohio Northern's Polar Bears took an early lead and held it to defeat Heidelberg, 47 to 33, at Tiffin. Blose of Northern made 17 points.

RING MAGNATES MAKE CHARGES

Accusation In Radio Address Implicates Nat Fleischer

NEW YORK, Jan. 15—An exchange of accusations and denials between Nat Fleischer, editor of the Boxing magazine, The Ring, and John J. Phelan, chairman of the New York State Athletic commission, left the commission no further along today in its investigation of various charges made by Fleischer in a radio talk.

Called before the commission to explain his accusations, Fleischer repeated that in an investigation, made at the request of boxing fans, he had learned one of the commission's inspectors had placed bets with gamblers after learning how the judges were scoring the fight.

He told Commissioner Bill Brown about the matter, he said, and Brown told him he had turned the information over to Phelan, who had "checked" the employe and found the charges groundless.

Fleischer was persuaded to name the inspector for the records, and agreed to appear again Friday, bringing witnesses.

Basketball Scores

Villanova 23; George Washington 31.

Denver University 45; Greeley State 48.

University of Idaho 41; University of Oregon 45.

Marquette 22; Notre Dame 37.

Franklin College 18; Depauw university 25.

Duke 49; Princeton 26.

Washington 25; Drake 36.

Salem 44; Bethany 42.

Duquesne 44; Carnegie Tech 23.

Seek Cage Games

The Shearer Grocer girl's basketball team would like to book games on home and home basis with any girl team in Salem or vicinity. Contests may be arranged by writing Bud Froelick, 1427 Cleveland Ave., S. W., Canton.

Salem To Have Team In A.B.C. Tournament

Salem, placed on the bowling map in the last two years because of its many bowling teams, will be represented at the American Bowling Congress tournament at Indianapolis next March.

Ed Maley, president of the City Bowling league, wired this week for reservations for Sunday and Monday, March 29 and 30.

This was done in behalf of E. L. Grate, who will sponsor the Salem teams, to be picked from City league bowlers. Salem will have entries in the five-man team, doubles and singles events. Six men will compose the team.

Week-end dates were obtained for Salem through the cooperation of Alliance bowlers. Alliance and Sebring will send several teams to the A. B. C. tourney.

Intramural Basketball At High School

Intramural Scores

Stooges 23, Hawks 9
Comets 25, Convicts 18
Pot Shots 31, Musketeers 13
Skippers 22, Baggers 15
Tigers 24, Snipes 8
Racketeers 22, Rough Riders 6
Celtics 32, Kools 9

CELTICS—	G.	F.	T.
Kubas, f	3	0	6
Tatu, f	5	1	11
Janovec, c	2	0	4
Wise, g	3	1	7
Rogers, g	2	0	4
Totals	15	2	32

KOOLS—	G.	F.	T.
Zappone, f	0	0	0
Glass, f	1	0	2
Burke, c	1	0	2
Syddko, g	1	1	3
Whitehill, g	1	0	2
Totals	4	1	9

ROUGH RIDERS—	G.	F.	T.
Fitzsimmons, c	0	0	0
King, f	0	1	1
Flickenger, g	0	0	0
Kaminsky, f	2	0	4
Davis, g	0	1	1
Totals	2	2	6

RACKETEERS—	G.	F.	T.
Sell, g	1	1	3
Albright, f	2	1	5
Voytek, c	0	0	0
Capel, g	1	0	2
Beck, f	1	1	3
Woodford	4	1	9
Totals	9	4	22

COMETS—	G.	F.	T.
Merino	5	0	10
Dunlap	1	1	3
Malloy	4	1	9
Hiltbrand	1	1	3
Shalenberg	0	0	0
Totals	11	3	25

CONVICTS—	G.	F.	T.
Umstead	3	0	6
Faine	1	2	4
Duncan	2	2	6
Tennyson	1	0	2
Landwerth	0	0	0
Totals	7	4	18

BAGGERS—	G.	F.	T.
Huddlestun, f	1	0	2
Trotter, c	0	0	0
Catlin, g	4	3	11
Terry, g	1	0	2
Totals	6	3	15

SKIPPERS—	G.	F.	T.
Lora, f	2	0	4
Belan, f	4	0	8
Kesselmire, c	0	0	0
Roberts, g	3	0	6
Bricker, g	2	0	4
Totals	11	0	22

SNIPES—	G.	F.	T.
Shea, f	0	1	1
Morris, g	1	1	3
Abblett, c	0	0	0
Roberts, g	1	0	2
Vakubek, f	1	0	2
Totals	3	2	8

TIGERS—	G.	F.	T.
B. Wilson, g	4	2	9
Kornbau, g	1	0	2
E. Wilson, c	1	0	2
McPherson, f	1	0	2
Dermotta, f	2	4	8
Totals	9	5	24

HAWKS—	G.	F.	T.
Hanzlick, c	0	0	0
Jones, f	1	0	2
Brooks, g	0	0	0
Taflan, f	0	0	0
Faini, g	3	1	7
Reader, g	0	0	0
Totals	4	1	9

STOOGES—	G.	F.	T.
Campbell, f	5	0	10
Eckstein, f	0	0	0
McCain, c	0	0	0
Stewart, g	3	1	7
Tatu, g	1	0	2
Evans, f	2	0	4
Totals	11	1	23

MUSKETEERS—	G.	F.	T.
Hickling, f	1	1	3
Segesman, f	1	0	2
Ackerman, c	0	0	0
Beattie, g	4	0	8
Painter, g	0	0	0
Abblatt, g	0	0	0
Totals	6	1	13

POT SHOTS—	G.	F.	T.
Santini, g	3	0	6
Nocera, g	1	0	2
Wentz, c	0	1	1
Pydecon, f	4	1	9
Fisher, f	6	1	13
Totals	14	3	31

TRY THE SALEM NEWS

Youngstown Team Plays Columbiana

COLUMBIANA, Jan. 15. — The Columbiana High school basketball teams again have a heavy weekend schedule ahead of them, Scienceville High of Youngstown making its first appearance on a local floor Friday evening, while on the following night Coach Jimmy Wiand's lads will journey to Cortland.

Last year Cortland took over the Red and White on the Columbiana floor 25-29.

The Wiandmen have now a season's record of six wins in eight starts, the losses being to the Alumni and East Palestine. The latter game does not count in the Tri-county standings, the fray coming later at East Palestine being the one official game.

Philadelphia May Get Jacobs' Bout

PHILADELPHIA, Jan. 15—The lure of a national convention crowd — and its free-spending reputation—has tempted Mike Jacobs toward bringing his Joe Louis-Max Schmeling heavyweight fight here in June.

Jacobs is coming here a week from today to discuss the suggestion the bout be staged for the Democratic national convention crowd.

The Democratic convention opens June 23. Two fight dates suggested are June 22 and June 29.

Kelly was reported to have spoken to Postmaster General Games A. Farley in an effort to get the national party chairman's support.

Joe Louis' Next

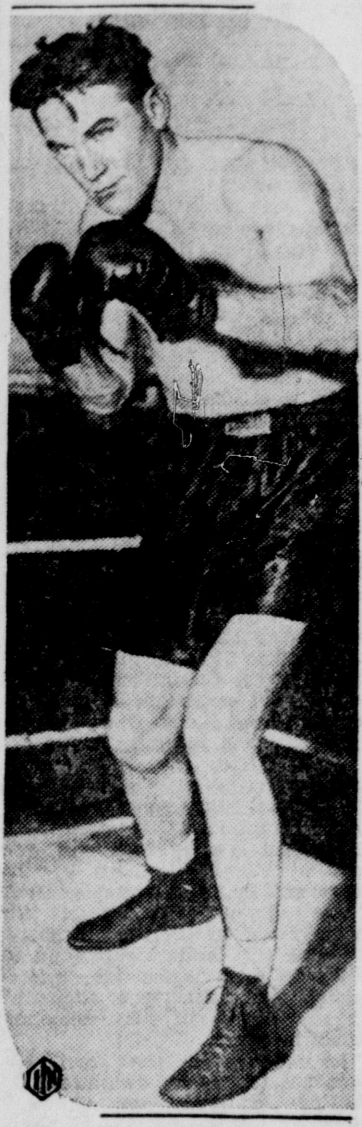

Charlie Retzlaff

Although Charlie Retzlaff is conceded to have a terrific punch, he is not given much chance against the formidable Joe Louis whom he meets in Chicago, Jan. 17, in a 15-round heavyweight match.

Salem Quintet Faces Alliance Aviators In Tilt On Local Court

Eight Games Will Be Played by Big Six Teams This Week; Aviators Seeking First Win On High Gym Since 1931-32 Season

Salem High school's Quaker basketball team will again this week be involved in a Northeastern Ohio Big Six league game when it faces the Alliance High school Aviators in a court contest at the High school gymnasium Friday night.

Eight games will be played by Big Six teams this week. Only two of these will be inter-league contests, with Alliance participating in both of them, meeting Salem Friday and Barberton Saturday.

Included in the list of six non-league frays will be a Stark county series battle, involving Canton McKinley and Massillon, Friday night on the former's court. Other Friday games are: Youngstown Rayen at Niles and Struthers at Brookfield.

Non-League Frays

Three non-league frays for Saturday night are Elyria at Massillon, Campbell Memorial at Struthers, and Niles at Scienceville.

Against Salem, Alliance will be seeking to register her first victory on the High school floor since the 1931-32 campaign, as well as breaking a current four-game losing streak. Last week the Quakers fell before Barberton, who will appear at Alliance Saturday night, and East Liverpool in a Columbiana county contest. Alliance's fourth consecutive defeat came at the hands of the strong Canton McKinley quintet. Barberton has only lost to Massillon in eight games.

The Canton-Massillon battle should prove to be a real argument. Canton suffered her first defeat in seven starts at Dover Saturday night while Massillon is undefeated in six battles. Both fives hold victories over Alliance in the triangular race. Massillon defeated Alliance 24 to 13, while Canton dumped the Aviators last week, 42 to 30.

Massillon practically clinched the Northeastern Ohio Big Six league title last week by humbling Niles for her fourth league victory. Her sixth consecutive victory of the season came Saturday night at the expense of the strong Youngstown Chaney team. Massillon will face Elyria on Saturday night, who was stopped by Akron West, 39 to 27, Saturday night.

Boasting three straight wins, the fast coming Struthers team may annex victories at the expense of Brookfield and Campbell Memorial. Hubbard dropped a 21 to 19 decision to Howland while Memorial trimmed Youngstown East 34 to 13 Saturday night. Struthers stopped East, 31 to 22, recently.

After dropping league games to Massillon and Struthers, Niles should bound back into the winning column at the expense of Scienceville, but will experience difficulty against Youngstown Rayen. Rayen dropped a 23 to 10 verdict to the strong Akron Buchtel team, while Scienceville nosed out Lowellville, 19 to 17, Saturday night.

The league standings to date follow:

	W.	L.	Pts.	Ops.	Pc
Massillon	4	0	145	74	1.00
Barberton	2	1	84	76	.66
Struthers	1	1	54	72	.50
Niles	1	3	90	133	.25
Salem	0	1	23	28	.00
Alliance	0	2	40	53	.00
SEASON RECORDS					
Massillon	6	0	208	116	1.00
Barberton	7	1	217	187	.87
Struthers	5	3	214	211	.62
Niles	3	3	149	170	.50
Salem	3	3	149	155	.50
Alliance	2	6	191	225	.25

$25 A MONTH now buys a New FORD V-8

After usual low down payment

(ANY MODEL PASSENGER CAR OR LIGHT COMMERCIAL UNIT)

UNDER NEW 6% PLAN OF UNIVERSAL CREDIT COMPANY

Ford Dealers Offer You Three Advantages—

1. New Lower Monthly Payments—no need to pay more than $25 per month after down payment.
2. New Low Finance Cost—6% plan for 12 months, or ½ of 1% a month on total unpaid balance plus insurance.
3. New Complete Insurance—actual value—broad form fire and theft; $50 deductible collision; combined additional coverage such as damage from falling aircraft, cyclone, windstorm, earthquake, tornado, flood, riot, hail and explosion.

BY arrangement with Universal Credit Company, Ford dealers now make it easier than ever for you to own a new, 1936 Ford V-8 car—any model. Several new plans are open to you. All these plans bring you new low-cost financing—new completeness of insurance protection.

And even more important—any of these plans brings you the greatest Ford car ever built. It offers so many fine-car features that it is being called "the most under-priced car in America".

Arrange for a demonstration today. Learn for yourself how many reasons there are for wanting a new Ford V-8. Then get down to terms—and learn how easily you can own one through these Authorized Ford Finance Plans.

YOUR FORD DEALER

BRING THE WIFE AND KIDDIES

down to "Grate's", or better yet, just phone 927 — and let one of our courteous salesmen explain to you the many advantages of owning a NEW 1936 FORD V-8 — many advantages of financing through the New U C C 6% Finance Plan — and finally, the many advantages of buying your NEW FORD V-8 from "Grate" coupled altogether — these many advantages enable you to have the finest transportation in the world at the lowest possible financing rates, plus the finest service and guaranteed satisfaction.

Grate MOTOR CO.
729 South Ellsworth Avenue
Phone 927 or 928 Salem, Ohio
OPEN DAY AND NIGHT, 24 HOURS A DAY

For Sale-- 50 and 60 Acre Farms, Suburban Properties and Police Pups --- See Ads

CLASSIFIED RATES

(30 Words or Less)
1 Insertion ---- 50c
3 Insertions ---- 70c
6 Insertions --- $1.10

Reductions of 10c From Above Prices for Cash

More than 30 words, ½c extra per word each insertion.

Monthly rate, $3.50

Copy for classified advertisements must be in this office by 10:00 a. m. on day of insertion.

PHONE 1000
ASK FOR A WANT-AD TAKER

ANNOUNCEMENTS

Special Notices

LINCOLN WAY Nursing Home for nervous, aged and convalescents. Graduate nurses; quiet surroundings. Rates reasonable. 323 E. Lincoln Way, Lisbon, Ohio. Phone 206.

SALEM CAB CO.
554 PHONE 555
RATES:
1 Passenger, 25c or 1 Ticket
2 Passengers 25c or 1 Ticket & 10c
10c for each additional passenger
Six tickets for $1.00

Lost and Found

LOST — Small red pocketbook, Monday afternoon. Containing over $7.00. Reward. Phone 1000 or return to News office.

LOST—Two $20.00 bills at Salem High school basketball game Saturday night. Please return to 154 W. Third Street. Reward.

LOST—Tuesday afternoon on State street. $5.00. Call Dickey Butler. Phone 500-J. Reward.

Realty Transfer

JAMES VINCENT has sold his property on 14th street to Harry Todd for investment. Transfer through Burt C. Capel Agency.

Where To Go

ORIENTAL GARDENS specializing in sea foods and dinners at all hours. Fancy sandwiches. Mr. and Mrs. Holk, cooks. Phone 1970 for reservations, a trial will convince you. 750 S. Broadway.

OPPORTUNITIES

Opportunities to buy to advantage are found daily in The News classified adv. columns.

EMPLOYMENT

Help Wanted

WANT TO HIRE MAN immediately for steady local job. Good pay. Car necessary. Farm experience helpful. Give age and experience. Write Box 164, Dept. 2195, Quincy, Ill.

RENTALS

Rooms — Apartments

3 UNFURNISHED ROOMS for rent; light and heat furnished. 266 Penn avenue.

Wanted to Rent

WANTED—Two or three unfurnished rooms by two adults near High school. Write Box 303, Salem, Ohio.

REAL ESTATE

City Property

GOOD 6-ROOM modern semi-bungalow cottage style home located in the Highland avenue district. If you want a nice home at a right price see me at once. Harry Albright, Realty Specialist.

Surburban Property

FOR SALE—The Paxson properties on Damascus road, just outside city limits. Two 6-room houses with complete baths, gas and electric. Barn and other buildings, both on one acre. Also 50-acre farm, 2½ miles out Benton road. No buildings. Further information at 370 W. Pershing.

Farms

60-ACRE FARM FOR SALE—City improvements, or lots. Large brick house, large barn, fruit, shade. Gas, coal, oil and water rights not leased. Also No. 1 mortgage for $7,000 at 6%. Investigate. F. W. McCleery, 10th and Jennings.

BUSINESS NOTICES

Coal Dealers

CHAS. FILLER DELIVERES all grades of coal from No. 3 and No. 6 seames. Also Pittsburgh coal. At prices from $2.80 per ton to $5.75. 317 Washington Ave. Phone 474.

DON'T GAMBLE on cheap coal—Buy good furnace coal and be assured you get more heat per dollar. Screen, $3.75; nut and slack, $2.50. Phone calls repaid. Phone Lisbon 292-R. J. F. Solmen.

RUN OF MINE $2.50 DELIVERED. Screen coal $3.65. We can furnish you with any grade of coal you desire and our prices will compete with any quoted in this district. Priced according to grade and quality. Phone 25-F-2.

BUSINESS NOTICES

Coal Dealers

OUR COAL PRICES—Run of mine, $2.75 per ton; run of mine $3.20 per ton; lump coal $3.70 per ton; nut and slack $2 per ton in 4 ton lots. Phone 875 or inquire at 1059 E. State.

THE SALEM COAL CO., operating Pascola mine, 2 miles east of Salem, has a variety of grades of Ohio No. 3 coal. Conveniently located with good facilities for loading. Deliveries made promptly. Phone 537.

RITCHIE COAL can furnish you with heat units to save you money. Mine run $3.50; lump $4.00; nut $3.25; Pittsburgh coal $5.50. Phone 1645-M. Inquire 480 Franklin Ave.

Upholstering — Refinishing

UPHOLSTERING — See our new samples and our new living room suites. Visit our showroom and be convinced. Cushions rebuilt, new materials used, $2 each. Custom Furniture Co. Main street, Washingtonville, O.

UPHOLSTERING - repairing-refinishing-interior decorating. Your old furniture restored at a moderate cost. Living room suites or odd chairs built to order. Latest samples on hand. J. R. Reinthaler, 150 W. 7th. Phone 831.

Sweeper Sales and Service

REBUILT SWEEPERS, parts and attachments, wringer rolls, iron elements, cords, etc. Sweepers and floor polishers for rent. Prices reasonable. Written guarantee. Dean's Cleaner Exchange, 669 E. Fifth. Phone 1119.

SWEEPER OWNERS — Do you want your electric cleaner rebuilt by a sweeper expert, guaranteed like new for $3.00? Guaranteed rebuilt cleaners for sale at 1-3 original cost. Parts reasonable. Scott G. Herbert. Phone 1108.

Cleaning and Pressing

THRIFT ANNOUNCEMENT! To our out of town customers and those in city who wish to economize on dry cleaning—we've a new cash and carry plan. Ask about it. Ph. 244. Bell Dry Cleaners.

Electrical

HAVE YOUR WIRING installed by an established contractor with many years' experience at no extra cost. Englert's prices will surprise you. Phone 420 for that extra plug. 121 E. State.

Washer Service

WE REPAIR & SERVICE Easy, Maytag, Apex, Horton and all other makes of washers. Harry Hofmann in charge of service department. Brown's, S. Broadway. Phone 55.

BUSINESS NOTICES

Radio Repair — Supplies

ZENITH BATTERY RADIO for farm home without electricity. Can be operated as low as 50c a year. See us and be convinced. Englerts Electric Shop, 121 E. State.

RADIO AND ELECTRIC SERVICE —Your satisfaction our motto—or else we keep on trying. Robert Starbuck, phone 1194. North Ellsworth Avenue at Starbuck Bros.' Tin Shop.

Chiropractor

BRING YOUR STIFF NECK, lumbago and sciatic rheumatism to us and go out feeling better. 6 adjustments $5.00. Dr. S. W. Plant, licensed chiropractor, over Votaw's Market, Salem, O. Phone 126-J.

Moving — Hauling

GENERAL HAULING and moving —When you want something hauled, or are moving or want coal, Phone 1074. Ray Ingledue. The oldest most reliable man in the business. Give us a trial.

MERCHANDISE

Household Goods

WALLPAPERS—We have a complete line of wallpapers, priced from 5c to $5.00. See our line before you buy. Peerless Paint & Wallpaper, opposite McCulloch's.

YOU HEAR over the radio about Johnson's Furniture Polish. Yes, we have it and Johnson's Floor Wax and Polishes. Salem Wallpaper & Paint Company.

FOR SALE — Handmade kitchen cabinet 83x68x24. Also a large chest of drawers, 48x43x24, with posts, antique. Reply by writing to Box 316, Letter D, Salem, O.

USED MERCHANDISE of all kinds. We buy and sell, what have you? Lot of coal cook stoves, cheap. Stewart's, 158 N. Broadway.

KALAMAZOO FURNACES, heaters and ranges. Thirty day trial. Satisfaction guaranteed. Salem Branch, 154 N. Broadway.

USED RADIO SALE—Clarion, Majestics, Stewart Warners, Atwater Kent and R. C. A's. All priced to sell. Each is reconditioned. First here gets their choice. R. C. Jones radio sales and service. 645 Euclid. Phone 843.

Farm Produce

APPLES — Ask your home-owned food store for Matthews' apples, or come to our fruit storage, 1134 East Third, Saturday afternoon. Second grades are cheap. W. H. Matthews. Phone 1667. 255 North Union.

Try the classifieds — a gold mine of value.

MERCHANDISE

Special at the Stores

NU-ENAMEL! The wonder paint. "Covers with one coat, leaves no brush marks. Ideal for breakfast sets, woodworks and bathrooms. Peerless Paint & Wallpaper. Opp. McCulloch's.

Miscellaneous

MEN, WOMEN & CHILDREN'S good used clothing, base horn, banjo, guitar's, violins, guns, all makes new and used typewriters and adding machines. Also repairing. Exchange Shop, 635 E. State.

AUTOMOBILES

Auto Repair and Washing

HAVING ENGINE TROUBLE? Take your troubles to Kornbau's garage, 433 West State where the trouble will be quickly found and corrected. Good service — prices reasonable. Ph. 150 or 47-R. 24-hr. towing service.

ATTENTION—Mr. Car Owner! Just the shop you have been looking for. Expert repairs at reasonable prices. All work guaranteed. Stirling's Auto Service, Penn at Pershing. Phone 760. Res. 1348-M.

Persons who want anything know The News is the Want Medium in this vicinity. So read it.

TIME TABLE

PENNSYLVANIA RAILROAD
Schedule of Trains at Salem, Ohio.
Effective Sunday, Sept. 29, 1935

Westbound

No. 105—12:52 A. M. To Toledo and Detroit. Daily.
No. 203—2:03 A. M. To Cleveland. Daily.
No. 303—9:59 A. M.—To Cleveland. Daily.
No. 135—10:15 A. M. To Chicago. Daily.
No. 43—11:19 A. M. To Chicago. Daily.
No. 117—1:56 P. M. To Toedo and Detroit. Daily.
No. 113—3:36 P. M. To Chicago. Daily.
No. 649—6:03 P. M. Local train to Alliance. Daily except Sunday.
No. 313—6:31 P. M. To Cleveland. Daily.
No. 323—9:22 P. M. To Cleveland.
Note: Train No. 323 connects at Alliance with Chicago train which leaves Alliance at 10:00 P. M.

Eastbound

No. 202—3:57 A. M. Ceveland to Pittsburgh. Daily.
No. 106—5:47 A. M. Stops to discharge passengers from Toledo and beyond. Daily.
No. 54—6:56 A. M. Flag stop to receive and discharge passengers. Daily.
No. 648—8:36 A. M. Local train to Pittsburgh, daily except Sunday.
No. 312—9:53 A. M. Cleveland to Pittsburgh. Daily.
No. 118—2:04 P. M. Chicago to Pittsburgh. Daily.
No. 338—6:37 P. M. Cleveland to Pittsburgh. Daily.
No. 52—6:53 P. M. Stops to discharge passengers from the Toledo Division. Daily.
No. 22—8:00 P. M. Flag stop to receive and discharge passengers. New York and Washington sleepers. **Daily.**

AUTOMOBILES

Trucks — Tractors — Trailers

FOR SALE—1934 long wheel base, stake body, Chevrolet 1½-ton truck. Driven only 9,000 miles. Cheap if sold soon. Inquire John Rousher, 415 S. Broadway.

Service

DO YOU KNOW exactly where to find the Battin's Service Station? It's the Service Station at Ellsworth at Second. The boys over here would like to see you.

LIVESTOCK

Dogs—Cats—Pets

POLICE PUPS FOR SALE—Inquire of Averill Campbell about 2 or 2½ miles out Ellsworth road.

A Service
That is ever available when necessary:
Salem News Classified Ads Phone 1000

FINANCIAL

Your Car PAYMENTS REDUCED**

- Are your present car payments big and burdensome? Then drive down and see us. Let us pay what you owe on your car and fit you out with new, low, easy-to-meet amounts. Extra money loaned if needed. See us. No embarrassments.

Car loans made, too. No outside signers needed. Repayments arranged to suit.

Whatever your loaning need, phone, write or come in today. We'll gladly explain our plan and you'll be under no obligation.

The Alliance Finance Co.
450 East State Street, Salem, O.
PHONE 8-0-0

REAL ESTATE REAL ESTATE

TWO FILLING STATIONS FOR SALE

Filling station, located on Route No. 14, main road going to Cleveland. About one-half mile out of city limits, with a little over one-half acre of land. Affords a nice lot of shade for tourists; a nice restful spot. Four rooms: kitchen, bedroom, room for accessories, and a large lunch room. This is being offered for sale on account of the owner's poor health. Priced at $2,700 with about $1,200 cash and balance on easy terms.

Another filling station which must be sold to settle an estate. Located on Route No. 62, main road leading to Youngstown. About 3 miles from Salem. About 2½ acres of ground. Three large rooms and store room. Priced cheap. For more particulars, see

FRED D. CAPEL
212-213 Home Savings & Loan Bldg., Salem, Ohio Phone 321

New Deal in Store for India

Taj Mahal
Ghandi
Marquess Lilithgow

Under terms of the India bill recently passed by the English parliament, a new deal is in store for India which is now engaged in setting up its newly granted constitutional government. Marquess Victor Lilithgow, who takes office as governor general in April, will have the responsibility of trying to weld together the numerous state and cosmopolitan population which comprises India, a goal toward which Ghandi has been striving for years.

THE GUMPS—MAMA MEETS HER MATCH

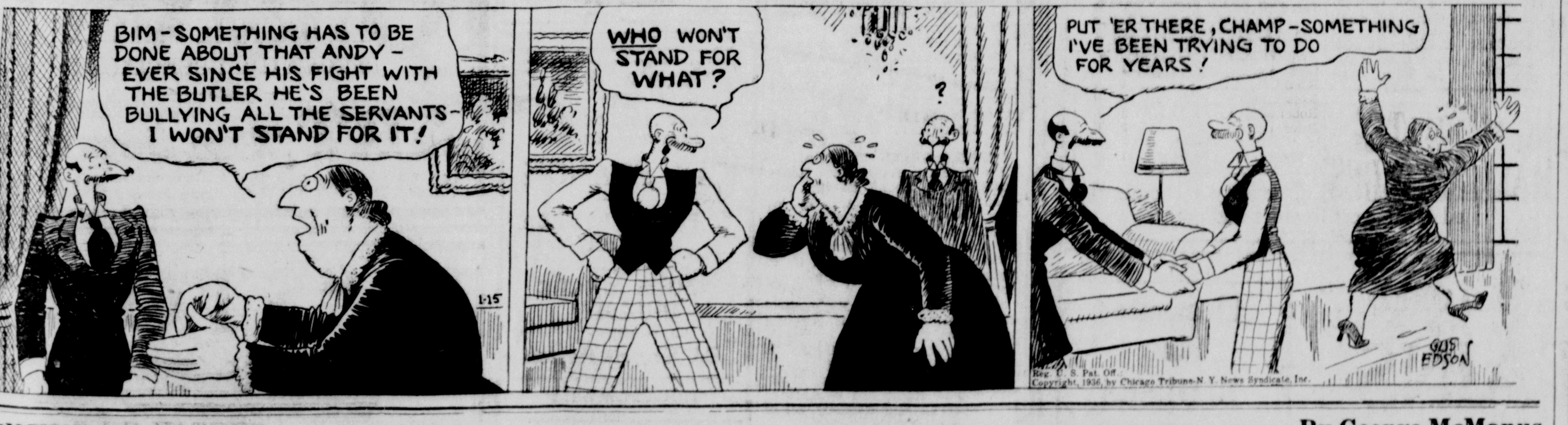
BIM - SOMETHING HAS TO BE DONE ABOUT THAT ANDY - EVER SINCE HIS FIGHT WITH THE BUTLER HE'S BEEN BULLYING ALL THE SERVANTS - I WON'T STAND FOR IT!
1-15
WHO WON'T STAND FOR WHAT?
?
PUT 'ER THERE, CHAMP - SOMETHING I'VE BEEN TRYING TO DO FOR YEARS!
GUS EDSON

Reg. U. S. Pat. Off.; Copyright, 1936, by Chicago Tribune-N. Y. News Syndicate, Inc.

BRINGING UP FATHER

By George McManus

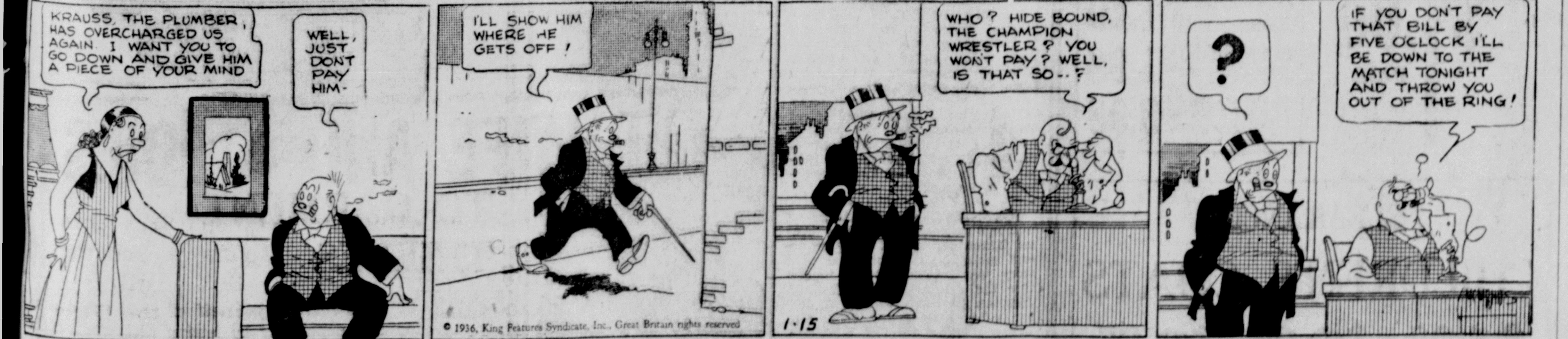
KRAUSS, THE PLUMBER, HAS OVERCHARGED US AGAIN. I WANT YOU TO GO DOWN AND GIVE HIM A PIECE OF YOUR MIND
WELL, JUST DON'T PAY HIM-
I'LL SHOW HIM WHERE HE GETS OFF!
WHO? HIDE BOUND, THE CHAMPION WRESTLER? YOU WON'T PAY? WELL, IS THAT SO--?
1-15
?
IF YOU DON'T PAY THAT BILL BY FIVE O'CLOCK I'LL BE DOWN TO THE MATCH TONIGHT AND THROW YOU OUT OF THE RING!

© 1936, King Features Syndicate, Inc., Great Britain rights reserved

POLLY AND HER PALS

By Cliff Sterrett

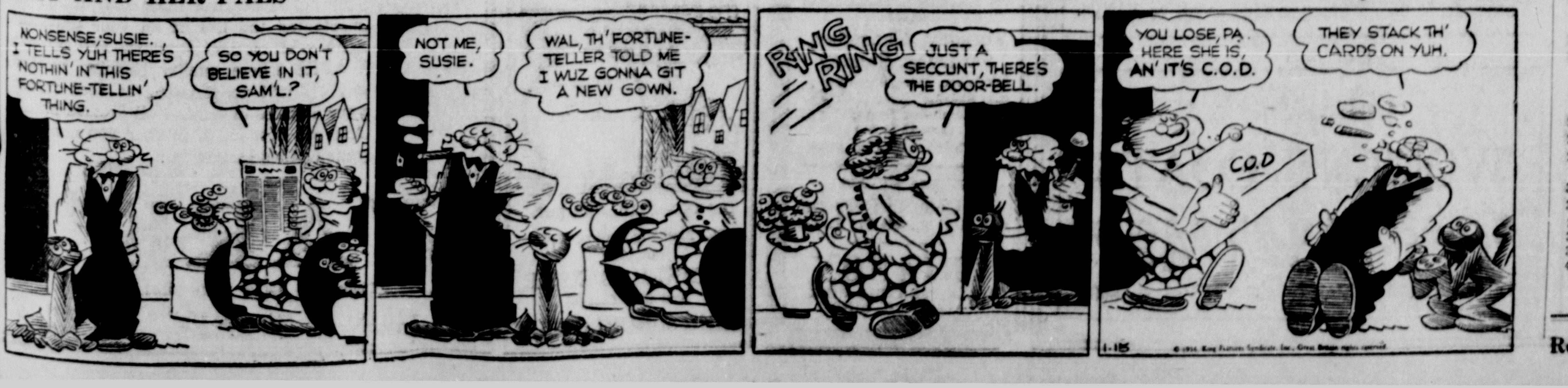
NONSENSE, SUSIE. I TELLS YUH THERE'S NOTHIN' IN THIS FORTUNE-TELLIN' THING.
SO YOU DON'T BELIEVE IN IT, SAM'L?
NOT ME, SUSIE.
WAL, TH' FORTUNE-TELLER TOLD ME I WUZ GONNA GIT A NEW GOWN.
RING RING
JUST A SECCUNT, THERE'S THE DOOR-BELL.
YOU LOSE, PA. HERE SHE IS, AN' IT'S C.O.D.
THEY STACK TH' CARDS ON YUH.
C.O.D
1-15

© 1936, King Features Syndicate, Inc., Great Britain rights reserved

Today's Cross-Word Puzzle

—By EUGENE SHEFFER—

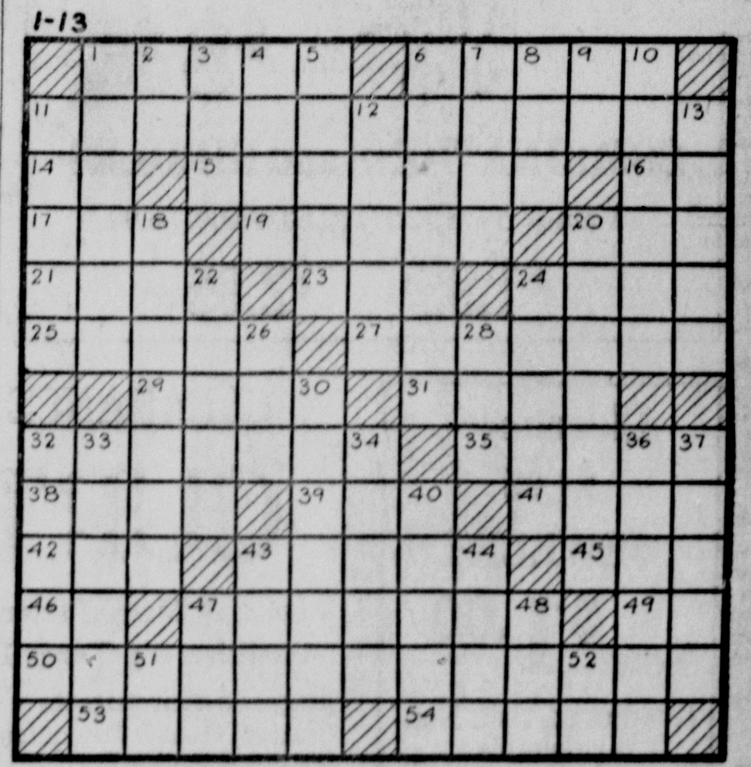

HORIZONTAL
1—adored
6—a Franciscan mission building in Texas
11—sea
14—French conjunction
15—driven in an automobile
16—Japanese measure
17—consumed
19—at no time
20—to drift to leeward (Naut.)
21—beloved
23—things (Law)
24—male servant
25—blunder
27—stricter
29—river in Hungary
31—knob
32—sparkle
35—adjust
38—rave
39—possessed
41—pen-name of Charles Lamb
42—unit of work
43—capital of France
45—salt
46—Egypt (abbr.)
47—an ancient city in Italy
49—not at all
50—the clearing away of forests
53—estimated
54—teams of oxen

VERTICAL
1—epistle
2—hypothetical force
3—energy
4—town in England
5—hinder
6—apprehends
7—a Dutch genre-painter and etcher
8—conjunction
9—pronoun
10—oars collectively
11—United States general
12—roams
13—river in Africa
18—ear-pendant
20—light slippers
22—cook before an open fire
24—woman who makes an affected display of modesty
26—rodent
28—Greek letter
30—conducted one's self
32—avarice
33—more immense
34—nostrils
36—musical instrument (Pl.)
37—claw
40—blows
43—peel
44—clasp
47—decay
48—language of the Mindanao Atas
51—musical note
52—at home

Herewith is the solution to Saturday's puzzle.

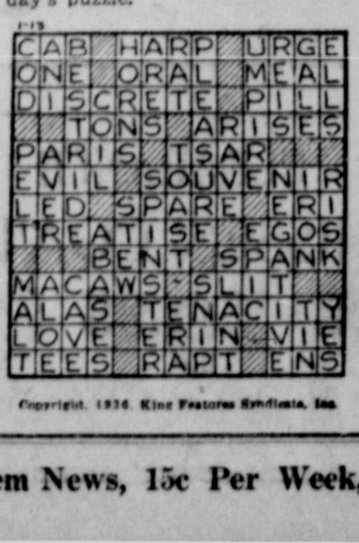

Copyright, 1936, King Features Syndicate, Inc.

Read The Salem News, 15c Per Week, By Carrier

Quakers Involved In Another Big Six League Game Friday

Baptist Cagers Keep League Record Clean By Defeating Winona

Columbians Edge Out Saxons and Oldtimers Win Over Hinton's At Memorial Building; Undefeated Fives Clash Tonight

The Baptist basketeers kept their Class B league record clean at the Memorial building last night when they ran rampant over Winona to win, 44 to 18, and chalk up their third straight loop victory.

Other contests at the building last night saw the Columbians edge out the Saxons, 27 to 26, in an action-packed Class B game and the Old-timer five rout Hinton's Plumbers, 54 to 21, in a Class A loop fray.

A contest that promises to be one of the best on the Memorial floor this year will be played tonight when the Pottery and Columbian quintets, both undefeated, clash in a Class A game. There will be two other loop frays along with this headline battle.

Prove Superiority

The Baptists proved their superiority over Winona in every phase of the game last night. They held at 20 to 10 lead at the half and at 32 to 16 advantage at the close of the third quarter. Big "Tunney" Snyder led the way to victory, scoring 14 points.

Out in front by seven points at the end of the third period, the Saxons faltered in the final frame of their contest with the Columbians and went down to defeat when the latter quintet went on a scoring spree. The Columbians had a one-point edge at the end of the first quarter and at halftime.

The Class A league game last night, postponed from Monday, was an easy win for the Oldtimers. The veterans led Hinton's all during the contest. Older, Filp and Drakulich were the heavy scorers for the Oldtimers.

CLASS B

T. Snyder, f	7	0	14
Bennett, f	4	0	8
R. Snyder, c	4	0	8
Pason, g	4	0	8
West, g	2	2	6
Totals	21	2	44

WINONA	G.	F.	T.
Ewing, f	0	1	1
Bartchy, f	1	1	3
Walker, g	2	1	5
Starbuck, g	0	0	0
Bailey, f	1	0	2
Kimes, g	1	1	3
Brantingham, c	2	0	4
Totals	7	4	18

Score by quarters:

Baptists	7	20	32—44
Winona	5	10	16—18

COLUMBIANS	G.	F.	T.
Rogers, f	0	0	0
Detell, f	0	0	0
Nonno, c	0	0	0
Hippley, g	6	1	13
S. Hippley, g	0	0	0
Hanzlick, f	0	1	1
Malloy, f	0	1	1
DeCrow, g	1	1	3
Panzotti, g	3	3	9
Julian, g	0	0	0
Toals	10	7	27

SAXON'S	G.	F.	T
Spack, f	2	1	5
Branch, f	2	1	5
Snyder, c	1	5	7
Militchka, g	1	0	2
Schuster, g	1	0	2
Schorston, f	2	1	5
Faulk, f	0	0	0
Ulrick, g	0	0	0
Bodendorfer, g	0	0	0
Totals	9	8	26

Columbians	7	12	15—27
Saxons	6	11	22—26

Referee—Kelley.

CLSAS A

OLDTIMERS	G.	F.	T.
Older, f	8	0	16
Sidinger, f	3	0	6
Filp, c	5	2	12
Sanders, g	4	1	9
Drakulick, g	5	1	11
Totals	25	4	54

HINTON PLUMBERS	G.	F.	T.
Courtney, f	1	0	2
Veon, f	0	3	3
Lowry, f	0	0	0
Wiggers, c	4	0	8
Safreed, g	0	0	0
Pasco, g	1	0	2
Jackson, g	3	0	6
Totals	9	3	21

Referee—Reasbeck.

Score by quarters:

Hinton Plumbers	8	10	13—21
Old Timers	7	20	34—54

BOWLING

RESULTS

CLASS A

MULLINS FOREMEN—				
Finley	191	146	175	512
West	173	191	178	542
Carpenter	157			157
Harroff	157	182	157	496
Armstrong	132	130	191	453
Blind		136		136
Thiel			165	165
Totals	810	785	866	2461

SALEM NEWS—				
DeRhodes	128	136	143	407
Miller	171	160	171	502
Gregg	115	209	150	474
Detwiler	168	180	160	503
Jackson	181	173	170	524
Totals	763	858	794	2415

CITY HALL—				
M. White	200	156	182	538
Stoffer	135	118	158	411
Baillie	175	188	149	512
Craig	162	117	206	485
Wernet	186	173	192	551
Totals	858	752	887	2497

ELKS—				
Smith	189	177	194	560
Primm	149	191	148	488
Bryan	124			124
Hall	150	168	141	459
Hutter	186	191	173	550
Dixon		163	180	343
Totals	798	890	436	2524

MASONIC—				
Clay	173	117	145	436
T. Reese	176	179	172	527
H. Wilkinson	125	142	115	382
R. Wright	181	160	182	523
J. Reese	165	163	198	526
Totals	820	762	812	2394

MULLINS SINKS—				
Covert	221	167	179	567
A. Shepard	191	117	175	483
C. Shepard	187	168	164	519
Pow	145	168	203	516
Johnson	172	192	155	519
Totals	916	812	876	2604

K. OF C.—				
Rafferty	157	179	194	530
Knepper	177	144	148	469
Bolen	158	149	188	495
Tubbs	190	153	149	492
Decrow	190	166	164	520
Totals	872	791	843	2506

AMERICAN LEGION—				
Rakestraw	172	161	189	522
Burns	122	167	131	420
Batten	107	131	139	377
Walker	222	164	160	546
Hoover	165	171	127	463
Totals	788	794	746	2328

Harness Racing May Have Own Set Of Uniform Rules

Directors of United Trotting Association Meet to Sanction Tentative Rules

COLUMBUS, Jan. 15.—Harness racing, one of America's oldest sports, may join football, baseball, and others soon in having a uniform set of rules.

Directors of the United Trotting association met today to sanction tentative rules agreed upon by representatives of five major organizations governing the sport—the United, the National and American associations, the Grand Circuit, and the Trotting Horse Club of America.

Have Own Rules

At present each group has its own regulations and a driver "set down" by one may race at a track operating under rules of another group.

A driver penalized under the proposed new rules would be barred from all tracks of all five groups.

Mrs. Don A. Detrick, United secretary, predicted all five would endorse the uniform rules in time for the 1936 season. Several other attempts to bring them under uniform rules have been made, she said, but none has been successful.

The proposed new rules would establish uniform classifications on a "money won" basis instead of racing time, as prevails in some present classifications.

A revision of the present money won basis also is contemplated to speed up "graduation" of trotters and pacers into faster divisions. The 2:19 class would be limited to earnings between $1,250 and $25,000. Present regulations keep a horse in the class between $1,500 and $50,000.

Higher Purses

Mrs. Detrick, also secretary of the Ohio Fair Managers' association, saw harness horsemen receiving higher purses at this year's county exposition races. She predicted action on higher purses today when more than 600 owners, drivers, trainers, and officials attend the annual convention of fair managers and the Ohio agricultural department.

"There was a time," she said, "when pacing and trotting purses averaged $500. That figure fell off woefully between 1929 and 1932, but is gradually growing again. The average is now about $250, but it is due for a boost before the season starts in June."

Court Activity at Memorial Building

Tonight
CLASS A
Saxons vs. Trades Class.
Columbians vs. Pottery.

Thursday, Jan 16
CLASS B
Christians vs Trades Class
Trojans vs Methodist.
VOLLEYBALL
Irish vs. Bohunks.

AKRON UPSETS B-W CAGE FIVE

Zippers Score First Win Of Season by Downing Yellow Jackets

Akron university cagers scored the biggest upset of the Ohio college season last night by trouncing the Baldwin-Wallace Yellow Jackets 40 to 38, after a fierce battle. It was Akron's first victory in four starts.

The Zippers took the lead over the defending Ohio conference champions early in the game and held it despite a B.-W. rally in the closing minutes. Akron held a 23 to 19 lead at the half and then forged ahead 37 to 26 in the second half before Sturgeon, Akron forward who had scored 17 points, was jerked on fouls.

Xavier Loses

Xavier university's five lost a close one to the University of Kentucky Wildcats in the last two minutes of play, 36 to 32. Kentucky was ahead 20 to 18 at the half.

Ohio university went into second place in the Buckeye conference race by beating Marshall 53 to 36 at Athens. The Bobcats displayed a high degree of accuracy in shooting and put 23 of 58 shots through the net.

Capital edged Findlay 36 to 34 at Columbus by keeping about four points ahead throughout the encounter. The last two minutes were the most interesting. With the score 33-31, Findlay lost Morrison on personals and Capital was deprived of Long.

At Gambier Muskingum staved off a Kenyon rally and took the decision, 40 to 25. The Muskies were far ahead, 22 to 8, at the intermission, but Kenyon made up for lost time in the second period.

Frequent Fouling

Bowling Green whipped the Toledo university Rockets, 38 to 23, in a game in which 37 fouls were called. The B.-G.'s lost three men on personals and the Rockets lost one. In one part of the battle Toledo was unable to sink a field goal for 15 minutes.

Youngstown lost to the invading squad from Thiel college of Pennsylvania, 34 to 29, after a hard battle. The score was tied at 18-all at the end of the first half.

Defiance lost a close one to Albion, of Michigan, 33 to 31. Personal fouls cost Defiance two players while the accuracy of the Albion men from the foul line proved costly, also. Defiance had been ahead, 18 to 12, at the half.

Ohio Northern's Polar Bears took an early lead and held it to defeat Heidelberg, 47 to 33, at Tiffin. Blose of Northern made 17 points.

RING MAGNATES MAKE CHARGES

Accusation In Radio Address Implicates Nat Fleischer

NEW YORK, Jan. 15—An exchange of accusations and denials between Nat Fleischer, editor of the Boxing magazine, The Ring, and John J. Phelan, chairman of the New York State Athletic commission, left the commission no further along today in its investigation of various charges made by Fleischer in a radio talk.

Called before the commission to explain his accusations, Fleischer repeated that in an investigation, made at the request of boxing fans, he had learned one of the commission's inspectors had placed bets with gamblers after learning how the judges were scoring the fight.

He told Commissioner Bill Brown about the matter, he said, and Brown told him he had turned the information over to Phelan, who had "checked" the employe and found the charges groundless.

Fleischer was persuaded to name the inspector for the records, and agreed to appear again Friday, bringing witnesses.

Basketball Scores

Villanova 23; George Washington 31.
Denver University 45; Greeley State 48.
University of Idaho 41; University of Oregon 45.
Marquette 22; Notre Dame 37.
Franklin College 18; Depauw university 25.
Duke 40; Princeton 26.
Washington 25; Drake 36.
Salem 44; Bethany 42.
Duquesne 44; Carnegie Tech 23.

Seek Cage Games

The Shearer Grocer girl's basketball team would like to book games on home and home basis with any girl team in Salem or vicinity. Contests may be arranged by writing Bud Froelick, 1427 Cleveland Ave., S. W., Canton.

Salem To Have Team In A.B.C. Tournament

Salem, placed on the bowling map in the last two years because of its many bowling teams, will be represented at the American Bowling Congress tournament at Indianapolis next March.

Ed Maley, president of the City Bowling league, wired this week for reservations for Sunday and Monday, March 29 and 30.

This was done in behalf of E. L. Grate, who will sponsor the Salem teams, to be picked from City league bowlers. Salem will have entries in the five-man team, doubles and singles events. Six men will compose the team.

Week-end dates were obtained for Salem through the cooperation of Alliance bowlers. Alliance and Sebring will send several teams to the A. B. C. tourney.

Intramural Basketball At High School

Intramural Scores
Stooges 23, Hawks 9
Comets 25, Convicts 18
Pot Shots 31, Musketeers 13
Skippers 22, Baggers 15
Tigers 24, Snipes 8
Racketeers 22, Rough Riders 6
Celtics 32, Kools 9

CELTICS—	G.	F.	T.
Kubas, f	3	0	6
Tatu, f	5	1	11
Janovec, c	2	0	4
Wise, g	3	1	7
Rogers, g	2	0	4
Totals	15	2	32

KOOLS—	G.	F.	T.
Zappone, f	0	0	0
Glass, f	1	0	2
Burke, c	1	0	2
Syddko, g	1	1	3
Whitehill, g	1	0	2
Totals	4	1	9

ROUGH RIDERS—	G.	F.	T.
Fitzsimmons, c	0	0	0
King, f	0	1	1
Flickenger, g	0	0	0
Kaminsky, f	2	0	4
Davis, g	0	1	1
Totals	2	2	6

RACKETEERS—	G.	F.	T.
Sell, g	1	1	3
Albright, f	2	1	5
Voytek, c	0	0	0
Capel, g	1	0	2
Beck, f	1	1	3
Woodford	4	1	9
Totals	9	4	22

COMETS—	G.	F.	T.
Merino	5	0	10
Dunlap	1	1	3
Malloy	4	1	9
Hiltbrand	1	1	3
Shalenberg	0	0	0
Totals	11	3	25

CONVICTS—	G.	F.	T.
Umstead	3	0	6
Faine	1	2	4
Duncan	2	2	6
Tennyson	1	0	2
Landwerth	0	0	0
Totals	7	4	18

BAGGERS—	G.	F.	T.
Huddlestun, f	1	0	2
Trotter, c	0	0	0
Catlin, g	4	3	11
Terry, g	1	0	2
Totals	6	3	15

SKIPPERS—	G.	F.	T.
Lora, f	2	0	4
Belan, f	4	0	8
Kesselmire, c	0	0	0
Roberts, g	3	0	6
Bricker, g	2	0	4
Totals	11	0	22

SNIPES—	G.	F.	T.
Shea, f	0	1	1
Morris, g	1	1	3
Abblett, c	0	0	0
Roberts, g	1	0	2
Vakubek, f	1	0	2
Totals	3	2	8

TIGERS—	G.	F.	T.
B. Wilson, g	4	2	9
Kornbau, g	1	0	2
E. Wilson, c	1	0	2
McPherson, f	1	0	2
Dermotta, f	2	4	8
Totals	9	5	24

HAWKS—	G.	F.	T.
Hanzlick, c	0	0	0
Jones, f	1	0	2
Brooks, g	0	0	0
Taflan, f	0	0	0
Faini, g	3	1	7
Reader, g	0	0	0
Totals	4	1	9

STOOGES—	G.	F.	T.
Campbell, f	5	0	10
Eckstein, f	0	0	0
McCain, c	0	0	0
Stewart, g	3	1	7
Tatu, g	1	0	2
Evans, f	2	0	4
Totals	11	1	23

MUSKETEERS—	G.	F.	T.
Hickling, f	1	1	3
Segesman, f	1	0	2
Ackerman, c	0	0	0
Beattie, g	4	0	8
Painter, g	0	0	0
Abblatt, g	0	0	0
Totals	6	1	13

POT SHOTS—	G.	F.	T.
Santini, g	3	0	6
Nocera, g	1	0	2
Wentz, c	0	1	1
Pydecon, f	4	1	9
Fisher, f	6	1	13
Totals	14	3	31

TRY THE SALEM NEWS

Youngstown Team Plays Columbiana

COLUMBIANA, Jan. 15. — The Columbiana High school basketball teams again have a heavy week-end schedule ahead of them, Scienceville High of Youngstown making its first appearance on a local floor Friday evening, while on the following night Coach Jimmy Wiand's lads will journey to Cortland.

Last year Cortland took over the Red and White on the Columbiana floor 25-29.

The Wiandmen have now a season's record of six wins in eight starts, the losses being to the Alumni and East Palestine. The latter game does not count in the Tri-county standings, the fray coming later at East Palestine being the one official game.

Philadelphia May Get Jacobs' Bout

PHILADELPHIA, Jan. 15—The lure of a national convention crowd — and its free-spending reputation—has tempted Mike Jacobs toward bringing his Joe Louis-Max Schmeling heavyweight fight here in June.

Jacobs is coming here a week from today to discuss the suggestion the bout be staged for the Democratic national convention crowd.

The Democratic convention opens June 23. Two fight dates suggested are June 22 and June 29.

Kelly was reported to have spoken to Postmaster General Games A. Farley in an effort to get the national party chairman's support.

Joe Louis' Next

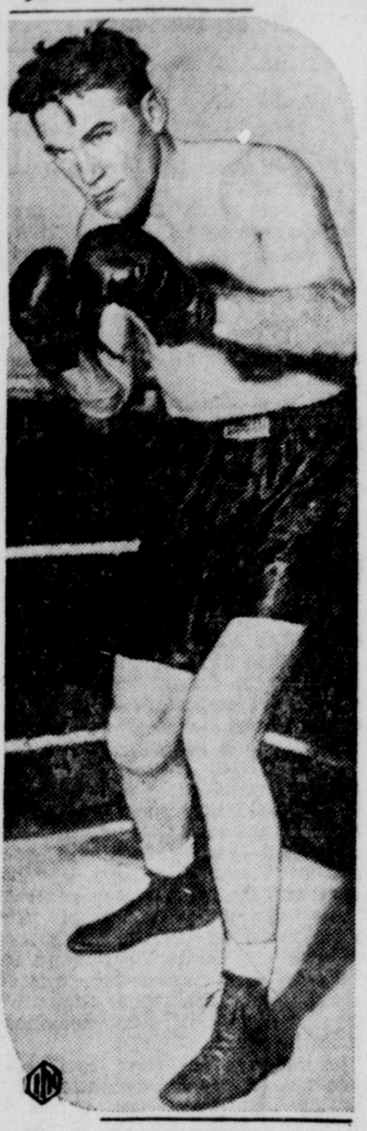

Charlie Retzlaff

Although Charlie Retzlaff is conceded to have a terrific punch, he is not given much chance against the formidable Joe Louis whom he meets in Chicago, Jan. 17, in a 15-round heavyweight match.

Salem Quintet Faces Alliance Aviators In Tilt On Local Court

Eight Games Will Be Played by Big Six Teams This Week; Aviators Seeking First Win On High Gym Since 1931-32 Season

Salem High school's Quaker basketball team will again this week be involved in a Northeastern Ohio Big Six league game when it faces the Alliance High school Aviators in a court contest at the High school gymnasium Friday night.

Eight games will be played by Big Six teams this week. Only two of these will be inter-league contests, with Alliance participating in both of them, meeting Salem Friday and Barberton Saturday.

Included in the list of six non-league frays will be a Stark county series battle, involving Canton McKinley and Massillon, Friday night on the former's court. Other Friday games are: Youngstown Rayen at Niles and Struthers at Brookfield.

Non-League Frays

Three non-league frays for Saturday night are Elyria at Massillon, Campbell Memorial at Struthers, and Niles at Scienceville.

Against Salem, Alliance will be seeking to register her first victory on the High school floor since the 1931-32 campaign, as well as breaking a current four-game losing streak. Last week the Quakers fell before Barberton, who will appear at Alliance Saturday night, and East Liverpool in a Columbiana county contest. Alliance's fourth consecutive defeat came at the hands of the strong Canton McKinley quintet. Barberton has only lost to Massillon in eight games.

The Canton-Massillon battle should prove to be a real argument. Canton suffered her first defeat in seven starts at Dover Saturday night while Massillon is undefeated in six battles. Both fives hold victories over Alliance in the triangular race. Massillon defeated Alliance 24 to 13, while Canton dumped the Aviators last week, 42 to 30.

Massillon practically clinched the Northeastern Ohio Big Six league title last week by humbling Niles for her fourth league victory. Her sixth consecutive victory of the season came Saturday night at the expense of the strong Youngstown Chaney team. Massillon will face Elyria on Saturday night, who was stopped by Akron West, 39 to 27, Saturday night.

Boasting three straight wins, the fast coming Struthers team may annex victories at the expense of Brookfield and Campbell Memorial. Hubbard dropped a 21 to 19 decision to Howland while Memorial trimmed Youngstown East 34 to 13 Saturday night. Struthers stopped East, 31 to 22, recently.

After dropping league games to Massillon and Struthers, Niles should bound back into the winning column at the expense of Scienceville, but will experience difficulty against Youngstown Rayen. Rayen dropped a 23 to 16 verdict to the strong Akron Buchtel team, while Scienceville nosed out Lowellville, 19 to 17, Saturday night.

The league standings to date follow:

	W.	L.	Pts.	Ops.	Pct
Massillon	4	0	145	74	1.000
Barberton	2	1	84	76	.667
Struthers	1	1	54	72	.500
Niles	1	3	90	133	.250
Salem	0	1	23	28	.000
Alliance	0	2	40	53	.000
SEASON RECORDS					
Massillon	6	0	208	116	1.000
Barberton	7	1	217	187	.875
Struthers	5	3	214	211	.625
Niles	3	3	160	170	.500
Salem	3	3	149	155	.500
Alliance	2	6	191	225	.250

$25 A MONTH *now buys a New* FORD V-8

After usual low down payment

(ANY MODEL PASSENGER CAR OR LIGHT COMMERCIAL UNIT)

UNDER NEW 6% PLAN OF UNIVERSAL CREDIT COMPANY

Ford Dealers Offer You Three Advantages—

1. New Lower Monthly Payments—no need to pay more than $25 per month after down payment.
2. New Low Finance Cost—6% plan for 12 months, or ½ of 1% a month on total unpaid balance plus insurance.
3. New Complete Insurance—actual value—broad form fire and theft; $50 deductible collision; combined additional coverage such as damage from falling aircraft, cyclone, windstorm, earthquake, tornado, flood, riot, hail and explosion.

BY arrangement with Universal Credit Company, Ford dealers now make it easier than ever for you to own a new, 1936 Ford V-8 car—*any model*. Several new plans are open to you. All these plans bring you new low-cost financing—new completeness of insurance protection.

And even more important—any of these plans brings you the greatest Ford car ever built. It offers so many fine-car features that it is being called "the most under-priced car in America".

Arrange for a demonstration today. Learn for yourself how many reasons there are for wanting a new Ford V-8. Then get down to terms—and learn how easily you can own one through these Authorized Ford Finance Plans.

YOUR FORD DEALER

BRING THE WIFE AND KIDDIES

down to "Grate's", or better yet, just phone 927 — and let one of our courteous salesmen explain to you the many advantages of owning a NEW 1936 FORD V-8 — many advantages of financing through the New UCC 6% Finance Plan — and finally, the many advantages of buying your NEW FORD V-8 from "Grate" coupled altogether — these many advantages enable you to have the finest transportation in the world at the lowest possible financing rates, plus the finest service and guaranteed satisfaction.

Grate MOTOR CO.
729 South Ellsworth Avenue
Phone 927 or 928 Salem, Ohio
OPEN DAY AND NIGHT, 24 HOURS A DAY

For Sale-- 50 and 60 Acre Farms, Suburban Properties and Police Pups --- See Ads

CLASSIFIED RATES

(30 Words or Less)
1 Insertion ---- 50c
3 Insertions ---- 70c
6 Insertions --- $1.10

Reductions of 10c From Above Prices for Cash

More than 30 words, ½c extra per word each insertion.

Monthly rate, $3.50

Copy for classified advertisements must be in this office by 10:00 a. m. on day of insertion.

PHONE 1000
ASK FOR A WANT-AD TAKER

ANNOUNCEMENTS

Special Notices

LINCOLN WAY Nursing Home for nervous, aged and convalescents. Graduate nurses; quiet surround- gs. Rates reasonable. 323 E. Lin- ln Way, Lisbon, Ohio. Phone 206.

SALEM CAB CO.
554 PHONE **555**
RATES:
1 Passenger, 25c or 1 Ticket
Passengers 25c or 1 Ticket & 10c
0c for each additional passenger
Six tickets for $1.00

Lost and Found

OST — Small red pocketbook, onday afternoon. Containing over 00. Reward. Phone 1000 or re- rn to News office.

OST—Two $20.00 bills at Salem gh school basketball game Satur- y night. Please return to 154 W. hird Street. Reward.

OST—Tuesday afternoon on State reet. $5.00. Call Dickey Butler. hone 500-J. Reward.

Realty Transfer

AMES VINCENT has sold his roperty on 14th street to Harry odd for investment. Transfer rough Burt C. Capel Agency.

Where To Go

RIENTAL GARDENS specializing n sea foods and dinners at all ours. Fancy sandwiches. Mr. and rs Holk cooks. Phone 1970 for servations, a trial will convince n. 750 S. Broadway.

OPPORTUNITIES
Opportunities to buy to advantage e found daily in The News classi- d adv. columns.

EMPLOYMENT

Help Wanted

WANT TO HIRE MAN immediately for steady local job. Good pay. Car necessary. Farm experience helpful. Give age and experience. Write Box 164, Dept. 2195, Quincy, Ill.

RENTALS

Rooms — Apartments

3 UNFURNISHED ROOMS for rent; light and heat furnished. 266 Penn avenue.

Wanted to Rent

WANTED—Two or three unfurnished rooms by two adults near High school. Write Box 303, Salem, Ohio.

REAL ESTATE

City Property

GOOD 6-ROOM modern semi-bungalow cottage style home located in the Highland avenue district. If you want a nice home at a right price see me at once. Harry Albright, Realty Specialist.

Surburban Property

FOR SALE—The Paxson properties on Damascus road, just outside city limits. Two 6-room houses with complete baths, gas and electric. Barn and other buildings, both on one acre. Also 50-acre farm. 2½ miles out Benton road. No buildings. Further information at 370 W. Pershing.

Farms

60-ACRE FARM FOR SALE—City improvements, or lots. Large brick house, large barn, fruit, shade. Gas, coal, oil and water rights not leased. Also No. 1 mortgage for $7,000 at 6%. Investigate. F. W. McCleery, 10th and Jennings.

BUSINESS NOTICES

Coal Dealers

CHAS. FILLER DELIVERES all grades of coal from No. 3 and No. 6 seames. Also Pittsburgh coal. At prices from $2.80 per ton to $5.75. 317 Washington Ave. Phone 474.

DON'T GAMBLE on cheap coal—Buy good furnace coal and be assured you get more heat per dollar. Screen, $3.75; nut and slack, $2.50. Phone calls repaid. Phone Lisbon 292-R. J. F. Solmen.

RUN OF MINE $2.50 DELIVERED. Screen coal $3.65. We can furnish you with any grade of coal you desire and our prices will compete with any quoted in this district. Priced according to grade and quality. Phone 25-F-2.

BUSINESS NOTICES

Coal Dealers

OUR COAL PRICES—Run of mine, $2.75 per ton; run of mine $3.20 per ton; lump coal $3.70 per ton; nut and slack $2 per ton in 4 ton lots. Phone 875 or inquire at 1059 E. State.

THE SALEM COAL CO., operating Pascola mine 2 miles east of Salem, has a variety of grades of Ohio No. 3 coal. Conveniently located with good facilities for loading. Deliveries made promptly. Phone 537.

RITCHIE COAL can furnish you with heat units to save you money. Mine run $3.50; lump $4.00; nut $3.25; Pittsburgh coal $5.50. Phone 1645-M. Inquire 480 Franklin Ave.

Upholstering — Refinishing

UPHOLSTERING — See our new samples and our new living room suites. Visit our showroom and be convinced. Cushions rebuilt, new materials used, $2 each. Custom Furniture Co. Main street, Washingtonville, O.

UPHOLSTERING - repairing-refinishing-interior decorating. Your old furniture restored at a moderate cost. Living room suites or odd chairs built to order. Latest samples on hand. J. R. Reinthaler, 150 W. 7th. Phone 831.

Sweeper Sales and Service

REBUILT SWEEPERS, parts and attachments, wringer rolls, iron elements, cords, etc. Sweepers and floor polishers for rent. Prices reasonable. Written guarantee. Dean's Cleaner Exchange, 669 E. Fifth. Phone 1119.

SWEEPER OWNERS — Do you want your electric cleaner rebuilt by a sweeper expert, guaranteed like new for $3.00? Guaranteed rebuilt cleaners for sale at 1-3 original cost. Parts reasonable. Scott G. Herbert. Phone 1108.

Cleaning and Pressing

THRIFT ANNOUNCEMENT! To our out of town customers and those in city who wish to economize on dry cleaning—we've a new cash and carry plan. Ask about it. Ph. 244. Bell Dry Cleaners.

Electrical

HAVE YOUR WIRING installed by an established contractor with many years' experience at no extra cost. Englert's prices will surprise you. Phone 420 for that extra plug. 121 E. State.

Washer Service

WE REPAIR & SERVICE Easy, Maytag, Apex, Horton and all other makes of washers. Harry Hofmann in charge of service department. Brown's, S. Broadway. Phone 55.

BUSINESS NOTICES

Radio Repair — Supplies

ZENITH BATTERY RADIO for farm home without electricity. Can be operated as low as 50c a year. See us and be convinced. Englerts Electric Shop, 121 E. State.

RADIO AND ELECTRIC SERVICE —Your satisfaction our motto—or else we keep on trying. Robert Starbuck, phone 1194. North Ellsworth Avenue at Starbuck Bros.' Tin Shop.

Chiropractor

BRING YOUR STIFF NECK, lumbago and sciatic rheumatism to us and go out feeling better. 6 adjustments $5.00. Dr. S. W. Plant, licensed chiropractor, over Votaw's Market, Salem, O. Phone 126-J.

Moving — Hauling

GENERAL HAULING and moving —When you want something hauled, or are moving or want coal, Phone 1074. Ray Ingledue. The oldest most reliable man in the business. Give us a trial.

MERCHANDISE

Household Goods

WALLPAPERS—We have a complete line of wallpapers, priced from 5c to $5.00. See our line before you buy. Peerless Paint & Wallpaper, opposite McCulloch's.

YOU HEAR over the radio about Johnson's Furniture Polish. Yes, we have it and Johnson's Floor Wax and Polishes. Salem Wallpaper & Paint Company.

FOR SALE — Handmade kitchen cabinet 83x68x24. Also a large chest of drawers, 48x43x24, with posts, antique. Reply by writing to Box 316. Letter D. Salem, O.

USED MERCHANDISE of all kinds. We buy and sell, what have you? Lot of coal cook stoves, cheap. Stewart's, 158 N. Broadway.

KALAMAZOO FURNACES, heaters and ranges. Thirty day trial. Satisfaction guaranteed. Salem Branch, 154 N. Broadway.

USED RADIO SALE—Clarion, Majestics, Stewart Warners, Atwater Kent and R. C. A's. All priced to sell. Each is reconditioned. First here gets their choice. R. C. Jones radio sales and service. 645 Euclid. Phone 843.

Farm Produce

APPLES — Ask your home-owned food store for Matthews' apples, or come to our fruit storage, 1134 East Third, Saturday afternoon. Second grades are cheap. W. H. Matthews. Phone 1667. 255 North Union.

Try the classifieds — a gold mine of value.

MERCHANDISE

Special at the Stores

NU-ENAMEL! The wonder paint. "Covers with one coat, leaves no brush marks. Ideal for breakfast sets, woodworks and bathrooms. Peerless Paint & Wallpaper. Opp. McCulloch's.

Miscellaneous

MEN, WOMEN & CHILDREN'S good used clothing, base horn, banjo, guitar's, violins, guns, all makes new and used typewriters and adding machines. Also repairing. Exchange Shop, 635 E. State.

AUTOMOBILES

Auto Repair and Washing

HAVING ENGINE TROUBLE? Take your troubles to Kornbau's garage, 433 West State where the trouble will be quickly found and corrected. Good service — prices reasonable. Ph. 150 or 47-R. 24-nr. towing service.

ATTENTION—Mr Car Owner! Just the shop you have been looking for. Expert repairs at reasonable prices. All work guaranteed. Stirling's Auto Service, Penn at Pershing. Phone 760. Res. 1348-M.

Persons who want anything know The News is the Want Medium in this vicinity. So read it.

TIME TABLE

PENNSYLVANIA RAILROAD

Schedule of Trains at Salem, Ohio. Effective Sunday, Sept. 29, 1935

Westbound

No. 105—12:52 A. M. To Toledo and Detroit. Daily.
No. 203—2:03 A. M. To Cleveland. Daily.
No. 303—9:59 A. M.—To Cleveland. Daily.
No. 135—10:15 A. M. To Chicago. Daily.
No. 43—11:19 A. M. To Chicago. Daily.
No. 117—1:56 P. M. To Toedo and Detroit. Daily.
No. 113—3:36 P. M. To Chicago. Daily.
No. 649—6:03 P. M. Local train to Alliance. Daily except Sunday.
No. 313—6:31 P. M. To Cleveland. Daily.
No. 323—9:22 P. M. To Cleveland.

Note: Train No. 323 connects at Alliance with Chicago train which leaves Alliance at 10:00 P. M.

Eastbound

No. 202—3:57 A. M. Ceveland to Pittsburgh. Daily.
No. 106—5:47 A. M. Stops to discharge passengers from Toledo and beyond. Daily.
No. 54—6:56 A. M. Flag stop to receive and discharge passengers. Daily.
No. 648—8:36 A. M. Local train to Pittsburgh, daily except Sunday.
No. 312—9:53 A. M. Cleveland to Pittsburgh. Daily.
No. 118—2:04 P. M. Chicago to Pittsburgh. Daily.
No. 338—6:37 P. M. Cleveland to Pittsburgh. Daily.
No. 52—6:53 P. M. Stops to discharge passengers from the Toledo Division. Daily.
No. 22—8:00 P. M. Flag stop to receive and discharge passengers, New York and Washington sleepers. **Daily.**

AUTOMOBILES

Trucks — Tractors — Trailers

FOR SALE—1934 long wheel base, stake body, Chevrolet 1½-ton truck. Driven only 9,000 miles. Cheap if sold soon. Inquire John Rousher, 415 S. Broadway.

Service

DO YOU KNOW exactly where to find the Battin's Service Station? It's the Service Station at Ellsworth at Second. The boys over here would like to see you.

LIVESTOCK

Dogs—Cats—Pets

POLICE PUPS FOR SALE—Inquire of Averill Campbell about 2 or 2½ miles out Ellsworth road.

A Service
That is ever available when necessary:
Salem News Classified Ads Phone 1000

FINANCIAL

Your Car PAYMENTS REDUCED

- Are your present car payments big and burdensome? Then drive down and see us. Let us pay what you owe on your car and fit you out with new, low, easy-to-meet amounts. Extra money loaned if needed. See us. No embarrassments.

Car loans made, too. No outside signers needed. Repayments arranged to suit.

Whatever your loaning need, phone, write or come in today. We'll gladly explain our plan and you'll be under no obligation.

The Alliance Finance Co.
450 East State Street, Salem, O.
PHONE 8-0-0

REAL ESTATE REAL ESTATE

TWO FILLING STATIONS FOR SALE

Filling station, located on Route No. 14, main road going to Cleveland. About one-half mile out of city limits, with a little over one-half acre of land. Affords a nice lot of shade for tourists; a nice restful spot. Four rooms: kitchen, bedroom, room for accessories, and a large lunch room. This is being offered for sale on account of the owner's poor health. Priced at $2,700 with about $1,200 cash and balance on easy terms.

Another filling station which must be sold to settle an estate. Located on Route No. 62, main road leading to Youngstown. About 3 miles from Salem. About 2½ acres of ground. Three large rooms and store room. Priced cheap. For more particulars, see

FRED D. CAPEL
212-213 Home Savings & Loan Bldg., Salem, Ohio Phone 321

New Deal in Store for India

Taj Mahal
Ghandi
Marquess Lilithgow

Under terms of the India bill recently passed by the English parliament, a new deal is in store for India which is now engaged in setting up its newly granted constitutional government. Marquess Victor Lilithgow, who takes office as governor general in April, will have the responsibility of trying to weld together the numerous state and cosmopolitan population which comprises India, a goal toward which Ghandi has been striving for years.

THE GUMPS—MAMA MEETS HER MATCH

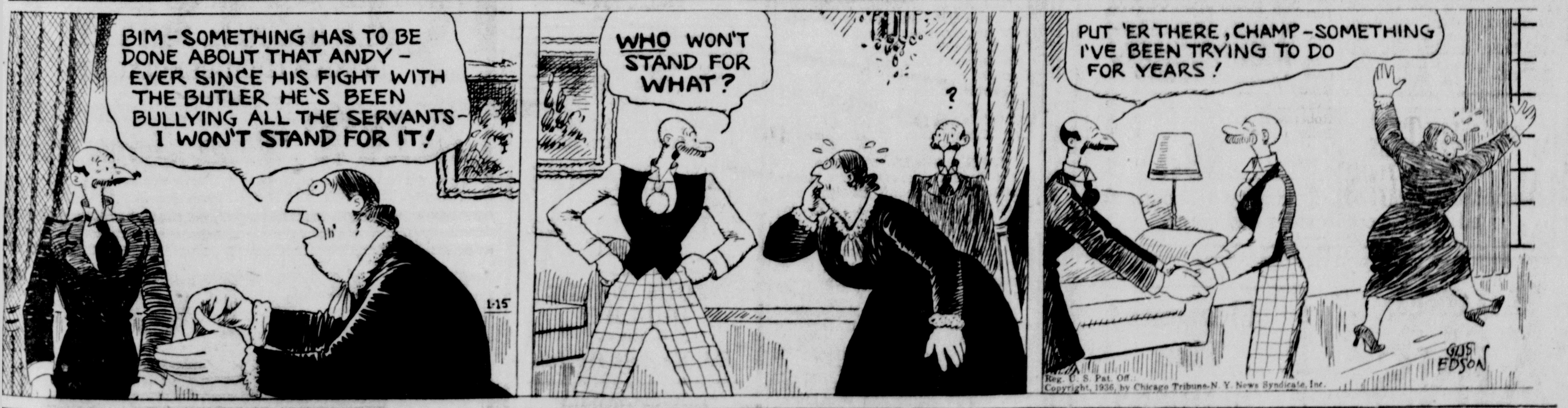
BIM - SOMETHING HAS TO BE DONE ABOUT THAT ANDY - EVER SINCE HIS FIGHT WITH THE BUTLER HE'S BEEN BULLYING ALL THE SERVANTS - I WON'T STAND FOR IT!
1-15
WHO WON'T STAND FOR WHAT?
?
PUT 'ER THERE, CHAMP - SOMETHING I'VE BEEN TRYING TO DO FOR YEARS!
GUS EDSON

Reg. U. S. Pat. Off. Copyright, 1936, by Chicago Tribune-N. Y. News Syndicate, Inc.

INGING UP FATHER

By George McManus

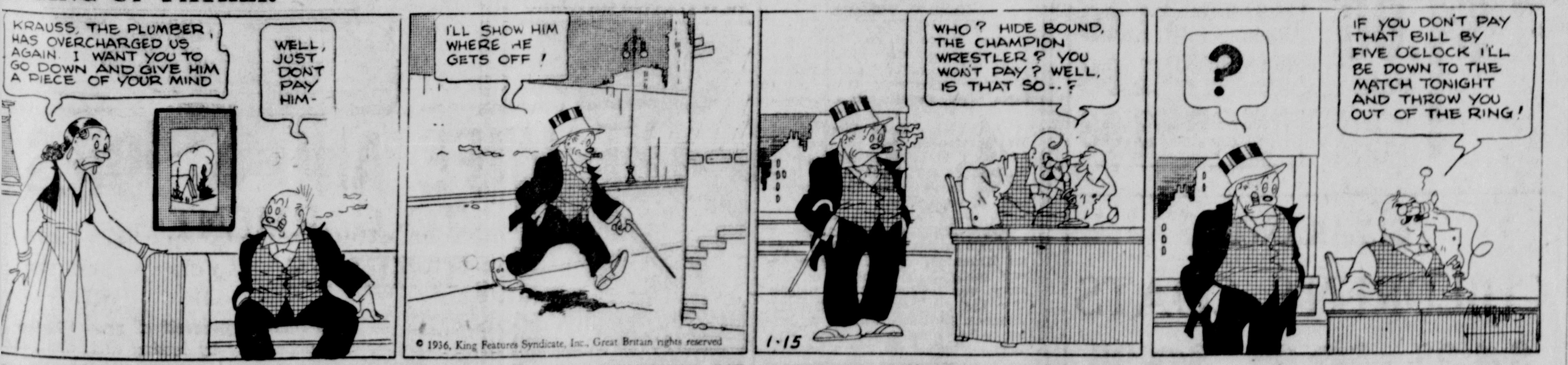
KRAUSS, THE PLUMBER HAS OVERCHARGED US AGAIN. I WANT YOU TO GO DOWN AND GIVE HIM A PIECE OF YOUR MIND
WELL, JUST DON'T PAY HIM-
I'LL SHOW HIM WHERE HE GETS OFF!
WHO? HIDE BOUND, THE CHAMPION WRESTLER? YOU WON'T PAY? WELL, IS THAT SO--?
1-15
?
IF YOU DON'T PAY THAT BILL BY FIVE O'CLOCK I'LL BE DOWN TO THE MATCH TONIGHT AND THROW YOU OUT OF THE RING!
McMANUS

© 1936, King Features Syndicate, Inc., Great Britain rights reserved

LLY AND HER PALS

By Cliff Sterrett

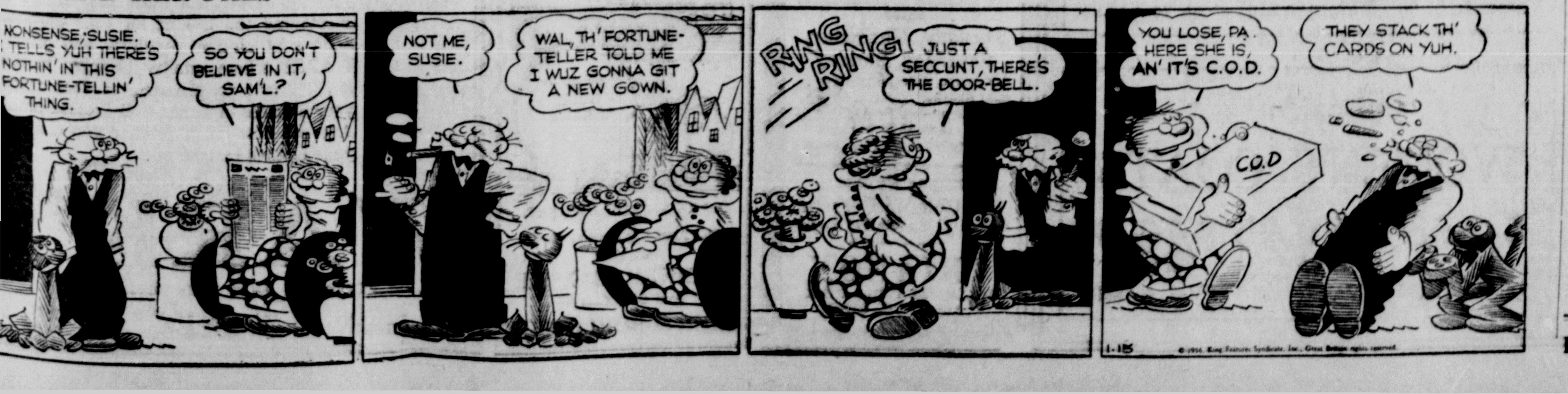
NONSENSE, SUSIE. TELLS YUH THERE'S NOTHIN' IN THIS FORTUNE-TELLIN' THING.
SO YOU DON'T BELIEVE IN IT, SAM'L?
NOT ME, SUSIE.
WAL, TH' FORTUNE-TELLER TOLD ME I WUZ GONNA GIT A NEW GOWN.
RING RING
JUST A SECCUNT, THERE'S THE DOOR-BELL.
YOU LOSE, PA. HERE SHE IS, AN' IT'S C.O.D.
THEY STACK TH' CARDS ON YUH.
C.O.D
1-15

© 1936, King Features Syndicate, Inc., Great Britain rights reserved

Today's Cross-Word Puzzle

—By EUGENE SHEFFER—

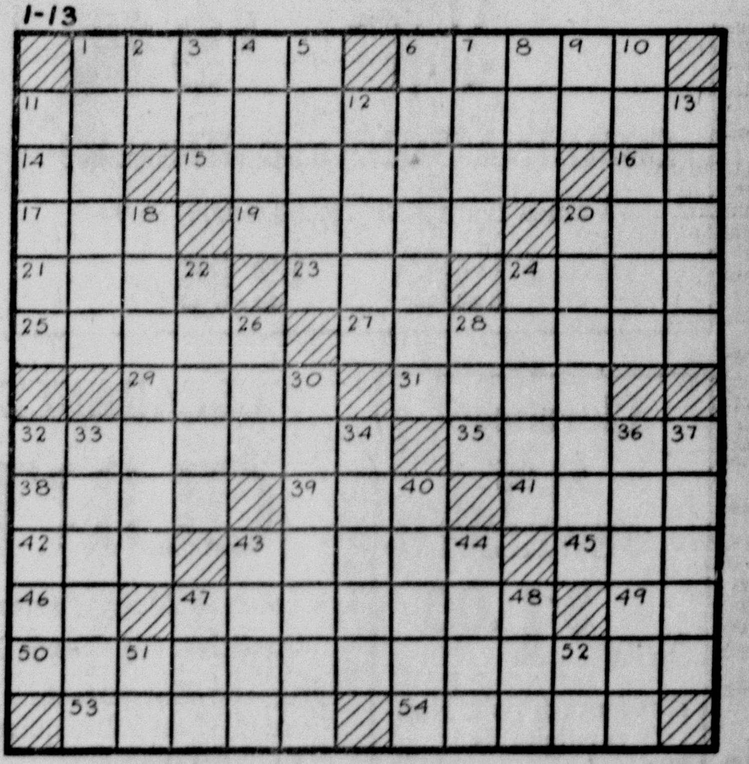

HORIZONTAL

1—adored
6—a Franciscan mission building in Texas
11—sea
14—French conjunction
15—driven in an automobile
16—Japanese measure
17—consumed
19—at no time
20—to drift to leeward (Naut.)
21—beloved
23—things (Law)
24—male servant
25—blunder
27—stricter
29—river in Hungary
31—knob
32—sparkle
35—adjust
38—rave
39—possessed
41—pen-name of Charles Lamb
42—unit of work
43—capital of France
45—salt
46—Egypt (abbr.)
47—an ancient city in Italy
49—not at all
50—the clearing away of forests
53—estimated
54—teams of oxen

VERTICAL

1—epistle
2—hypothetical force
3—energy
4—town in England
5—hinder
6—apprehends
7—a Dutch genre-painter and etcher
8—conjunction
9—pronoun
10—oars collectively
11—United States general
12—roams
13—river in Africa
18—ear-pendant
20—light slippers
22—cook before an open fire
24—woman who makes an affected display of modesty
26—rodent
28—Greek letter
30—conducted one's self
32—avarice
33—more immense
34—nostrils
36—musical instrument (Pl.)
37—claw
40—blows
43—peel
44—clasp
47—decay
48—language of the Mindanao Atas
51—musical note
52—at home

Herewith is the solution to Saturday's puzzle.

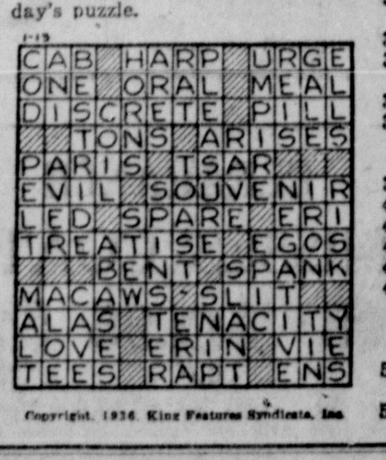
1-13
CAB HARP URGE
ONE ORAL MEAL
DISCRETE PILL
TONS ARISES
PARIS TSAR
EVIL SOUVENIR
LED SPARE ERI
TREATISE EGOS
BENT SPANK
MACAWS SLIT
ALAS TENACITY
LOVE ERIN VIE
TEES RAPT ENS

Copyright, 1936, King Features Syndicate, Inc.

Read The Salem News, 15c Per Week, By Carrier

E. Liverpool Chief Wants More Police

EAST LIVERPOOL, Jan. 15.—Chief of Police Hugh J. McDermott today recommended the appointment of 12 additional patrolmen and the purchase of new equipment, including two radio-outfitted motor patrol cruisers, two sub-machine guns, two rifles, three bullet-proof vests and a first-class finger-printing outfit to Service-Safety Director E. B. Laughlin.

Asserting the present 14-man department was inadequate to insure proper protection to the community, Chief McDermott asked that the request be submitted to Mayor O. Earl Greenawalt and council for consideration.

E. Liverpool Orders Two-Month Salaries

EAST LIVERPOOL, Jan. 15.—Payment of salaries to elective and appointive officials totaling $31,485 was authorized by council in a two-month appropriation ordinance enacted under suspension of rules at a special session of council Monday night. Auditor Shelton J. Overdorf announced, however, it was unlikely any but waterworks and street department employes would receive warrants on Jan. 18, the next payday.

READ THE WANT COLUMN

CITY IN DEBT

East Liverpool May Seek Extra Levy to Pay Its Debts

EAST LIVERPOOL, Jan. 15.—Service-Safety Director E. B. Laughlin today began a survey to determine the amount of the municipality's indebtedness, estimated at $100,000, including a $62,000 bill for street lights, with the expectation the problem of finding means of liquidating the delinquency will be put up to council at the regular session Jan. 20.

Director Laughlin said Mayor O. Earl Greenawalt will confer with other city officials and representatives of civic organizations at an early date to ascertain their viewpoint on the financial dilemma.

Although no definite plan of action has been outlined, it was suggested today the solution apparently lies in authorization of a tax levy outside the limitation fixed by the state law.

Director Laughlin said he felt a levy of one and one-half mills will provide sufficient revenue to pay all delinquent bills and enable the municipal government to operate on a pay-as-you-go basis.

TOLEDO—Some one stole Henry Heitkamp's automobile, containing three pounds of cookies. A short time later the thief his hunger apparently satisfied by the three pounds of pastry, returned the car undamaged.

Here's Latest Photo of John D.

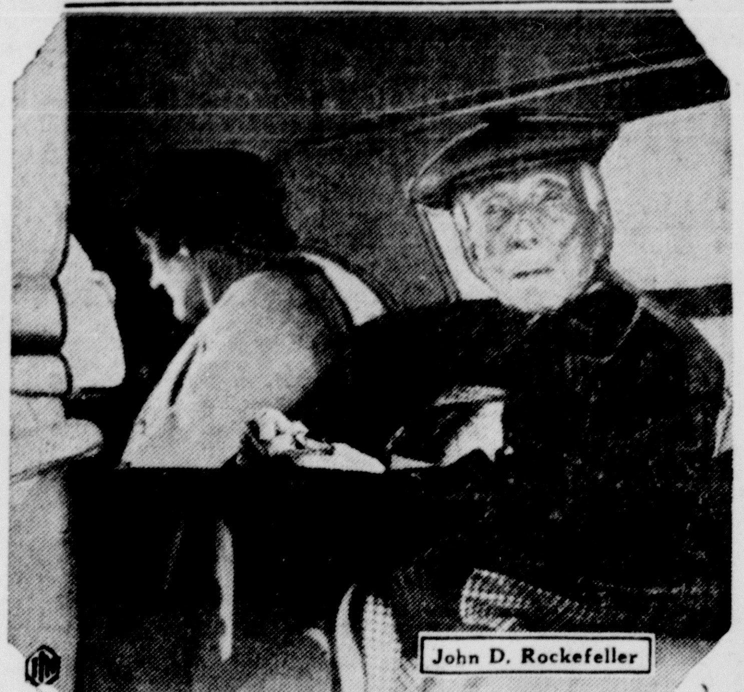

Although John D. Rockefeller, nearing his 97th birthday, gave up golf on advice of his doctors, he still takes frequent motor rides through the Florida countryside near Daytona Beach, Fla., where this new photo was taken.

McCULLOCH'S

JANUARY SALES

OFFER REAL BARGAINS! REAL REDUCTIONS!

Annual Sale

CORSETS

CONTINUES

$5.00 Models

MisSimplicity Foundations—
Gossard Front Lace
Bonton Front Lace
H. & W. Inner Belt

Special

$3.95

Gossard, MisSimplicity Artist Model Foundations
Reg. $10 and $12.50

$8.95

COMBINATIONS and GIRDLES

Values from $2.95, $3.50, $4.00, $5.00

$1.95 **$2.95**

COMING SOON! — ANNUAL SALE

LINENS AND COTTONS

Watch and Wait for the Announcement!

Here Are Values No Thrifty Housewife Should Overlook!

PART WOOL DOUBLE

BLANKETS

$1.98 Pair

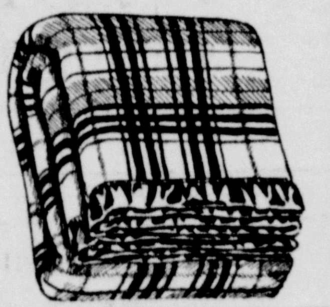

Choice of block plaids in rose, old, green, orchid. Size 70x80 inches.

QUILTED COMFORT COTTON

72x90 Inches
3-Pound Roll ---------- **59c**

Beautifully, fluffy. The quality recommended for fine comforters and quilts.

Clearance

$1.95

JEWELRY

Now **$1.00**

Rhodium finish. Non-tarnishable. Clips, Pins Bracelets, Earrings, Necklaces.

CLEARANCE—TAILORED

CURTAINS

Choice of Many Patterns and Qualities. 2¼ Yards Long.

Figured Marquisette
Fancy Weave Marquisette
Colored Polka Dot
Plain Color Rayons
Pent House Curtains

$1.00 PAIR

Clearance Fine BLOUSES

Choice of Many Sizes

$1.98 Knit Blouses -- **$1.49**
$2.98 Silk Blouses -- **$1.98**
$6.98 Satin Blouses -- **$3.98**

CLEARANCE

BETTER DRESSES

Values to $15.00

Some of these dresses have been in stock only a short time. Every one a surprising value. We must clear our racks. Specially Grouped at ---- **$5.98**

CLEARANCE

CHILDREN'S COATS

$4.98 Values to $7.95
$8.95 Values to $10
$9.95 Val. to $12.95

CLEARANCE

MISSES' COATS

$4.98 Val. to $6.98
$9.95 Val. to $13.50
$12.95 Val. to $16.50

CLEARANCE

WOMEN'S COATS

$6.98 Val. to $16.50
$13.95 Val. to $25
$49.00 Val. to $69

Here and There -:- About Town

Young Democrats To Meet

M. L. Clendening of Wellsville, chairman of the Young Democratic leagues of Columbiana county, Craig Quigley of Columbiana, vice chairman, and J. T. Rafferty of Salem, chairman of the Young Democratic league of Salem, will be delegates to the state convention of Young Democrats in Columbus, January 24 and 25, for the purpose of formulating plans for the coming campaigns.

—o—

Plan Lisbon School Patrol

Traffic Officer Ed Piller and State Highway Patrolman A. E. Mercer will outline the methods of organizing a junior schoolboy patrol when they attend a meeting in Lisbon Thursday, called by Mayor G. C. Rauch for the purpose of starting a school patrol there.

—o—

Hospital Notes

Mrs. Elizabeth Mankin of East Palestine and Mrs. Hazel Grindle of Washingtonville have entered the Salem City hospital for surgical treatment.

Alfred Paxson of 352 Ash st., had his tonsils removed this morning at the Salem City hospital.

—o—

Business Bureau Luncheon

Arrangements have been made by the Salem business bureau to hold a luncheon meeting at noon once a month. The first of these will be next Monday noon at the Lape hotel.

—o—

Legion Meeting

Charles H. Carey post, American Legion, will hold a short business session next Monday night, to be followed by a lunch. The social period will be in charge of Fred Ludington and Harold Wykoff.

—o—

Hospital Association Meeting

The annual meeting of the Salem City Hospital association will be held at 7:30 p. m. Monday in the Nurses home. Reports will be submitted and officers elected.

—o—

Patrol Officer Here

Sergeant V. M. Andrews of Massillon, officer in charge of the district state highway patrol area, visited the Salem sub-station yesterday.

—o—

Recent Birth

Mr. and Mrs. Rudolph Marx of R. D. 1, Lisbon, are the parents of a son born yesterday afternoon at the Salem City hospital.

DEATHS

MRS. IDA B. MORRIS

ALLIANCE, Jan. 15.—Service for Mrs. Ida B. Morris, 80, widow of Thomas Morris, was held at the home of her son, B. H. Morris, 306 Twenty-first st., Sebring, at 2 p. m. today, Rev. J. Kenneth Kohler officiating. Burial was in Quaker Hill cemetery.

Mrs. Morris died at her son's. She was born near Lisbon but resided in the vicinity of Westville practically her entire life. She was a member of Bethel Evangelical and Reformed church and Mile Branch grange.

She leaves a daughter, Mrs. Willis Heacock, of Alliance; two sons, B. H. Morris of Sebring and Homer Morris of Seattle, Wash.; three grandchildren, and a sister, Mrs. Allie Klopfenstein, of Alliance.

HENRY SHEEN FUNERAL

The funeral service for Henry Sheen, 29, of Mound st., who was killed accidentally at the E. W. Bliss Co., Tuesday morning, will be held at 2:30 p. m. Thursday at the Arbaugh funeral home, East State st., in charge of Rev. C. F. Evans. Burial will be in Hope cemetery.

Sheen, former Salem High school athlete and graduate, is survived by his wife, Miriam, and two daughters, Marilyn and Gloria; his parents, Mr. and Mrs. Edgar C. Sheen of the Lisbon rd.; one sister, Mrs. Emma Hahn and two brothers, Edgar C., and Anthony, all of Salem.

FRED C. DENNER

WASHINGTONVILLE, Jan. 15.—Funeral service for Fred C. Denner of Youngstown, who was fatally injured in an automobile accident Saturday afternoon, near North Lima, when he and his wife were on their way to visit her parents, Mr. and Mrs. F. L. Stouffer at Washingtonville, will be held at 2:30 p. m. Thursday at the home at 61, LaClede ave., Youngstown. Burial will be in Forest Lawn cemetery at Youngstown.

JOANNESBURG, So. Africa—A woman's suicide after reading "Anna Karenina," the Tolstoy novel, and seeing a film based on the story, was revealed at the inquest into the death of Mrs. Elizabeth Johanna Buchner, wife of a doctor. After reading the book, Mrs. Buchner leaped through a window.

ROLLER SKATING
Every
Tuesday, Thursday, Saturday, Sunday
Admission, Checking and Skating -------- 25c
Admission Only 10c
(8 to 11 P. M.)
New Floor — All New Skates

FRIDAY NIGHTS
For Colored Persons
8 to 11 P. M.—25c Per Person

TRIANON
ROLLER SKATING RINK
ALLIANCE, OHIO

Last Curtain

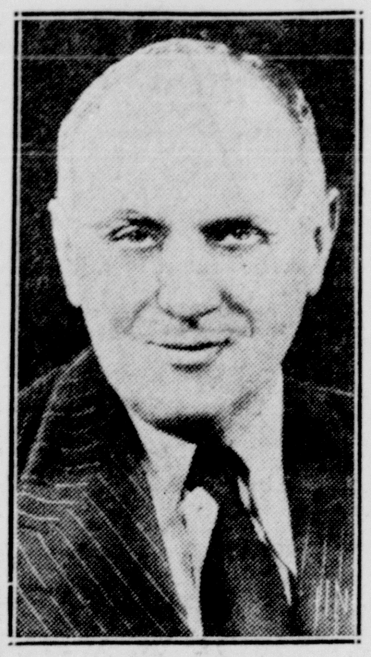

Samuel L. (Roxy) Rothafel

Death in New York of "Roxy" (Samuel L. Rothafel) removes one of greatest showmen from theatrical scene. He was known to millions through radio broadcasts.

Bargains are plentiful. The ads will tell you where.

A CLEAR COMPLEXION

Ruddy cheeks—sparkling eyes—most women can have. Dr. F. M. Edwards for 20 years treated scores of women who suffered from constipation. During these years he gave his patients a substitute for calomel made of a few well-known vegetable ingredients, naming them Dr. Edwards Olive Tablets. Know them by their olive color.

These tablets are wonder-workers on the bowels, causing a normal action, carrying off the waste and poisonous matter in one's system.

If you have a pale face, sallow look, dull eyes, pimples, coated tongue, headaches, a listless, no-good feeling, all out of sorts, inactive bowels, take one or two of Dr. Edwards Olive Tablets at night for a week and note the pleasing results.

Thousands of women and men take Dr. Edwards Olive Tablets—now and then—to keep fit. 15c, 30c and 60c.

ELECTRICAL
Work
OF ALL KINDS

YOU EXPECT AND GET COMPLETE SERVICE FROM OUR WELL-EQUIPPED SHOP. NEW LOW PRICES

R. E. GROVE ELECTRIC CO.

PHONE 100

STATE

LAST TIMES TODAY
2 FEATURE PICTURES

KAY FRANCIS
— in —
"I FOUND STELLA PARISH"
— and —
"YOUR UNCLE DUDLEY"
— with —
Ed. Everett Horton

TOMORROW ONLY

THEY WERE ALL WET...UNTIL IT STARTED SNOWING!

It's a comedy cloud-burst, with romance caught in a shower of howls!
WHEELER and WOOLSEY IN
"THE RAINMAKERS"
WITH
DOROTHY LEE BERTON CHURCHILL
— Plus —
GOOD SHORT FILMS

COMING—FRID. AND SAT.
The First Big Musical Show of 1936!
WARNER BAXTER
And Star Cast In
KING of BURLESQUE

SALEM BUILDERS SUPPLY C
COAL-BUILDERS SUPPLIES, PAINT & HARDWARE
PHONE: 96 775 S. ELLSWORTH A

Built With Inner Spring

Marvelous Value —Choice of Covers

What a sensation! Frankly we made a fortunate purchase for ready cash and are able to offer you this new sleeping comfort at less than $15.00. Just think of it! $1.00 puts one of these new mattresses in your home and you can pay the balance as you enjoy its use.

NATIONAL FURNITURE CO

257 East State Street Phone 360 Salem, Ohio

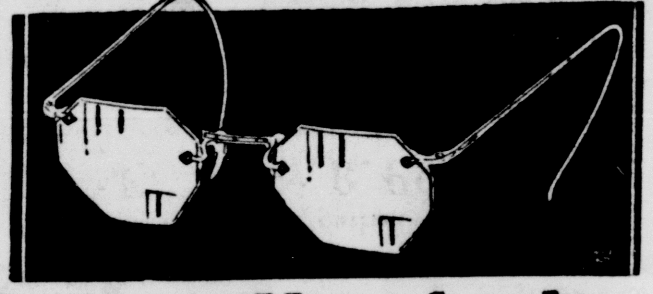

Severe Headaches

Are often a direct result of eye strain. Properly fitted glasses in many cases will relieve and cure headaches resulting from optical errors.

You Don't Need Cash
50c EACH WEEK
WILL PAY for YOUR GLASSES

Don't Delay — Be Healthier and Happier!

SEE DR. N. R. PETTAY
OPTOMETRIST-SPECIALIST
— with —
ART The Jeweler
465 East State Street Salem, Ohio

Say "STOP!"

TO GARMENT THIEVES

Stop robbing yourself of good appearance and popularity by letting dirt, dust, spots and stains steal into your clothes. Arrest the wasted money that is slipping through your hands because these four things are shortening the life of all your garments. Send your clothes regularly and often to WARKS where quality cleaning methods say "Stop"! to the thieves that menace your chances of being well dressed always. And see how much farther you can make your clothes budget go!

WARK'S
"CLEANING THAT PAYS DIVIDENDS"
PHONE "Spruce Up" 777